The Janesville Daily Gazette.

VOLUME XLVI — JANESVILLE, WISCONSIN, MONDAY, JUNE 23, 1902. — NUMBER 90

KING AND QUEEN AT BUCKINGHAM

Arrive at the Palace This Morning for Coronation Celebrations.

KING LOOKS WELL

Colonian Envoys and Chinese and Indian Troops in London.

PRINCES ARRIVAL

London Jun 23.—As the day for the actual coronation of the King approaches the feverish anticipation of London becomes more intense and the visitors to London, from daylight to dark throng the route which the procession will follow. After a day of sunshine yesterday the weather again became thundery and close today.

Troops Arriving

The crowds coming to London for the great event keep pouring in. This morning contingents of Chinese and Indian soldiers as well as continental envoys arrived.

Are At Buckingham

The King and Queen reached Paddington station at noon and immediately drove to Buckingham palace. Their majesties received a great ovation. The King looked in good health and showed no trace of the recent indisposition.

Princes Arrive

Prince Henry of Prussia and the Grand Duke Michael of Russia were among today's arrivals.

HAVE CAPTURED ONE ANARCHIST

Austrian Police Arrest One Suspect in Plot to Murder the Emperor Josef.

Vienna, June 23.—An Italian anarchist has been arrested in Tyrol in connection with the plot to assassinate the emperor, Franz Josef.

MAKE AN ATTEMPT TO SHOOT KAISER

Rumored That a Shot Was Fired a the Imperial Train Near Dusseldorf.

Paris, June 23.—A local newspaper says this morning that a shot was fired into the train that conveyed Emperor William to Dusseldorf. The police are investigating.

CORNELL WINS THE REGATTA

Wisconsin Is Second in Freshman and Varsity Eight-oar.

Poughkeepsie, N. Y., June 23.—Cornell first by five lengths. Time, 10:43 Intercollegiate's Amateur association's regatta. The four oared race was a bit of easy work for Cornell, but in both the freshman and varsity races it was so closely pressed that it really had to win them in the last half mile by a display of reserve force which none of the other crews could bring to bear. The summary follows:

Four oared race, two miles—Cornell first by fivelengths. Time 10:43 3-5. Pennsylvania second by three and one-half lengths. Time, 10:54 4-5.

Freshman eight oared race, two miles—Cornell first by two and three-quarter lengths. Time, 9:34 4-5. Wisconsin second by two and one-half lengths. Time, 9:42 4-5. Columbia third by one and one-half lengths. Time, 9:49. Syracuse fourth by four lengths. Time, 9:53. Pennsylvania fifth. Time, 10:05.

Varsity eight oared race, four miles. —Cornell first by three lengths. Time, 19:05 3-5. Wisconsin second by one and one-half lengths. Time, 19:13 3-5. Columbia third by one and three-quarter lengths. Time, 19:18 3-5. Pennsylvania fourth by three-quarters of a length. Time, 19:26. Syracuse fifth by two feet. Time, 19:31 2-5. George. town sixth. Time, 19:32.

Indictment of the Corset.

From time to time physicians have protested against the use of the modern corset, says the Medical Record. A French medical man asserts that out of a hundred young women who wear this article only 30 retain perfect health, and proposes a law which shall forbid any woman under 30 to wear a corset of any kind. Punishment, three months of imprisonment, or, if a minor, her guardian to pay a fine of from 100 to 1,000 francs. This proposed law provides for the most rigorous formalities surrounding the manufacture and sale of these enemies to health. Those licensed to sell shall be obliged to take the name and address of every buyer, and be subject to fine and confiscation of business in case of an illegal sale.

Well Stocked.

"Flinders makes a regular laughing stock of himself, doesn't he?"

"Yes; his supply of funny stories never runs short."—Philadelphia Bulletin.

THE FIRST INTERURBAN CARS RUN

Line from Rockford to Beloit Runs Its First Electric Car Sunday Afternoon.

Beloit, June 23.—(Special.)—Sunday saw the first electric car come to Beloit from Rockford over the new interurban line. The power was furnished by the local Rockford company's plant and the cars used were the large heavy cars of the Rockford-Belvidere line.

Considering the fact that the entire power had to be transmitted over the line from Rockford fast time was made. On the car was a large excursion of Rockford people.

The Work on the Beloit power station is nearly completed and the superintendent at this city says that if the company had the cars on the grounds they could be placed in operation on Tuesday morning. As it is the cars will not arrive here for two weeks yet.

SPARKS FROM THE WIRES.

An earthquake is reported near Rome.

The cruiser Chicago has arrived at Havre.

Lord Milner is now governor of the Transvaal.

Dowie will allow no firecrackers at Zion City.

Agúa Dolco was re-captured by government forces.

$600,000 loss resulted from a fire in Portland, Oregon.

A Baltimore negro has been ordained a Catholic priest.

Hanna introduces corn beef hash to Washington society.

A French bark was seriously damaged near Calais, France.

4,000 Swedes attended a benefit festival in Chicago Sunday.

A New York surgeon testifies that doctors may be bribed.

M. Latz, a Russian official, was fatally shot by two nihilists.

An unknown man leaps to death from a Chicago steamer.

Emperor William lauds the dead king, Albert of Saxony.

The mystery of the Gallagher murder is Iowa is unsolved.

A Georgia mob assaults two body snatchers caught in the act.

Danger from Forest fires in Washington has been averted.

Pres. Mitchell of the United Mine workers appeals for arbitration.

London business has declined before the approaching coronation.

General Eagan engages in a pistol fight while in an Arizona restaurant.

A Tennessee feud culminates in a duel and the death of one participant.

Two men are killed in a fight between rival Kentucky saloon keepers.

Col. B. E. Robinson, a prominent politician of Fairbury, Ill., was buried yesterday.

Wyeth, the Derby victor, is entered in more big stakes in Washington park.

Evanston drinking water is stained red by coloring matter from a factory.

A fourteen year old Baltimore boy is drowned by being washed through a sewer.

The mysteriously missing son of Frank Tyrrell has been located near Chicago.

Exclusive fishing rights to Hudson Bay may be granted to an Ontario company.

The Chinese cruiser Kai Chih was destroyed by an explosion on the Yang Tse river.

President Loubet asks freedom from attacks in a speech before an athletic fete.

Harry Wendell, of Chicago, claims $20,000 damages for ptomaine poisoning from meat.

The Western Union company attempts to prevent unionizing of telegraph operators.

Paderewski has financially aided the Poles against the threatened Prussian invasion.

Armour & Co. will furnish a capsule of yellow dye with every pound of butterine.

Because her husband called her a skelton, a Milwauke woman wants a divorce.

Warning is given in time to prevent the attempted wrecking of the Ringling's circus train.

Grover Cleveland advocates swearing for the true fisherman under certain circumstances.

A policeman at Terre Haute is mobbed for clubbing a boy during a base ball game.

Cardinal Rampolla in behalf of the Pope communicates with Taft in regard to the Philippines.

Two Tennessee murderers of two deputies are reprieved to testify against a confederate.

The Chicago health department has issued a bulletin of advice against Fourth of July casualties.

Dowie predicts a destruction similar to the St. Pierre catastrophe for all who fail to join Zion city.

Municipal government in Naples is expected to be changed by the Camorra, a notorious secret society.

W. L. Pepperman, returned from civil service duty at Manila reports that the Filipinos desire education.

Coroner Traeger, of Chicago, calls for a grand jury investigation of the operation of St. Luke's santitarium.

Joseph Zakalla, a Chicago Pole shoots himself because his wife calls a policeman to quiet a family quarrel.

Mr. and Mrs. Frank Moulan, "The Sultan of Sulu" and the "Princess Chic" are relieved of jewels worth $2,100 in Chicago.

A free fight resulting from a slur on the American army leads to the death of one Tennessee man and the probable death of three others.

A rupture between Roosevelt and Platt is threatened by the former's disregard of the Senator's wishes in regard to the vacancy on the district bench.

HOTEL COLLAPSES AT DALLAS, TEXAS

One Dead and Three Injured Have Been Taken Out.

TWENTY IN RUINS

Accident Came During Night, While Guests Were Asleep, with No Warning.

THE WORK OF RESCUE

Dallas, Tex., June 23.—Two hotels, the St. James and the Sherman house, collapsed shortly after two this morning and buried a score of inmates in the rubbish. While several were injured no one was killed outright.

The accident occurred while all the guests were in their beds and was totally unexpected. Without warning the walls of the two hotels gave way and sank down on the inmates burying them in the ruins.

Three persons were seriously injured in the St. James and a dozen slightly injured. The two hotels stood next to each other on the Main street of the city.

Later News

The fire department has been called out to search the ruins.

Every effort is being made to save those victims who are still alive and whose cries of agony indicate that they are far under the wreckage.

One dead and three injured have been taken from the ruins. It is estimated that twenty or more corpses remain in the ruins. The police and citizens are aiding the fire department in the work to recover the dead and injured.

NEW JERSEY SILK MILLS ARE OPEN

Employes Go to Work Under a Guard of Deputies, Expecting Trouble.

Union Hill, N. J., June 23.—All the silk mills here opened this morning and up to eleven o'clock the striking silk dyers helpers had made no demonstration. A mass meeting is being held near New Jersey today and the police fear an outbreak against the mills here may be the result.

Logansport Elks Make Money.

Logansport, Ind., June 23.—The Elks closed their week's carnival and state meeting Saturday with a display of fireworks that fairly lighted up the city. The last day was enjoyed by a large crowd. The Elks lodge here will clear at least $3,000.

Enters a Convent.

Kenosha, Wis., June 23.—Miss Sarah Adamson, well known in society, announced that she would enter the Dominican sisterhood as a Sister of Charity. She will be received as a novitiate at the convent a Sinsinawa Mound in August.

Miss Kidd Is Dead.

Springfield, Ill., June 23.—Miss Lizzie S. Kidd di 1 in St. John's hospital. She was the only surviving daughter of Captain Thomas W. S. Kidd, United States commissioner and for forty years a newspaper publisher of Springfield.

Mob Avenges Murder.

Jefferson, Ia., June 23.—Horace Shipman was shot to death by a mob in his own home, after he had refused to surrender and answer for the killing of Marshal John Swearingen, who was trying to arrest him on a peace warrant.

Narrow Escape from Death.

Hurontown, Mich., June 23.—Matti Nijema, 12 years old, narrowly escaped death while he and several companions were playing about a bonfire. A cartridge exploded in the fire, the bullet striking Nijema in the left side.

Suggests Bride for King.

Rome, June 23.—The queen dowager of Spain has asked the pope to suggest an eligible bride for King Alfonso. It is reported that the pontiff has recommended either an Austrian or a Bavarian princess.

Killed in a Runaway.

Helena, Mont., June 23.—Charles S. Dillon, one of the best known sporting men of the northwest, was killed in a runaway accident while driving a fast trotter in from the race track. He was 46 years old.

Destitution in East Indies.

Cholera is decreasing in the Dutch East Indies. The rainy season has begun. In August 10 deaths occurred daily. On the heels of the cholera, famine is pressing hard. The hungry people in desperation are robbing even the holiest temples to get food.

New York's Extinct Volcano.

A Harvard professor has discovered what he considers the remains of an extinct volcano at Schuylerville, N. Y. a small country place already famous in American history.

LOCAL TEAM LOSE RACINE MATCH

Beaten by One Count in Saturday's Game with Lake City Players.

NO RECORDS MADE

Contest Close and Exciting, and Not Decided Until Last Pair Were In.

PLAY ROCKFORD NEXT

(By H. H. McKinney).

The Sinnissippi golf team met their second defeat on Saturday afternoon at the hands of the Racine club by a score of 21 to 20. It was a close match and not until the last pair had finished could the result be determined.

The Sinissippi team after their defeat at Kenosha on Friday afternoon took the interurban to Racine where they were met at the Hotel Racine by several of the Racine club members and some of the Sinnissippi team were taken to the club grounds where a club dancing party was being held and which lasted until early in the morning.

Go Over Grounds

Saturday morning the members of the Sinnissippi team went out to the links and spent the morning in going over the course and becoming familiar with the distances and the hazards. They were all agreeably surprised wtn the course as they had been led to believe that it was about a fourth rate one consisting of swamps and cow pastures. They found a beautiful course of the finest kind of turf, with excellent greens. The course was guarded by five bunkers placed either to catch a poor first or second shot or to protect the greens. Each link presented a different condition doing away with the sameness encountered in a perfectly flat course. It is in reality an easy course if perfectly played but presents all sorts of difficulties to the player that does not keep in the course.

Fine Club House

The Racine people take great interest in their club and make it a sort of a summer resort, a number of the members having handsome cottages on the grounds and spend their vacations there in preference to going away from home. They have spent a large amount of money getting their course in shape and are certainly well repaid for their trouble. They have a handsome frame club house with a large dining room, kitchen and locker rooms fitted with every convenience.

A chef is in charge of the kitchen and dining room and is ready to furnish the members with meals and luncheon at all times, which is quite convenient.

The golf course is in charge of their professional, Willie Lorimer, who is also on hand to give the members all needed instruction. Everything about the course is up to date and kept in a condition that is a credit to the club and a city the size of Racine.

Dinner was served to the Janesville boys at 12 o'clock and a 29-pound turkey had been roasted to furnish the hungry golfers with a foundation for a hard match in the afternoon.

The defeat was quite a disappointment to the Sinnissippi team as they were confident of winning the Racine match and did not feel bad over losing the Kenosha game. They found however that Racine had some good players who were able to hold their own with the best of the Janesville team and the balance of their players easily outclassed the remainder of the Sinissippi team which really started out on the trip shy about five good players who could not get away.

Lose Match

Frank K. Bull and H. S. McGiffin were the first pair to drive off and were followed by the other pairs at short intervals. At the end of the match as the players came in and handed in their scores the totals shifted from one team to the other until the thirteenth pair had finished when it was found that Janesville was 5 down with one more pair to hear from, they being Leo Brownell and J. H. Rapp. Brownell was playing a good game and it was hoped he would come in enough up to overcome the Racine lead. He finished 4 up which left the Racines 1 to the good and won the match for them. It pleased them very much and they had a right to feel proud of their victory.

No Records Broken

There were no record breaking scores made on account of the heavy wind which blew across the course and made the playing difficult. As long as the ball stayed in the course the player was sure of a good lie but when out of it he was in all sorts of trouble.

Visitors from Milwaukee, Kenosha and Marquette watched the contest.

The team scores were:

RACINE.	Up.	JANESVILLE.	Up.
Dr. L. E. Hall	0	A. Schaller	5
E. H. Buchanan	0	C. C. MacLean	3
H. S. Blake	0	C. Achteberg	1
J. H. Rapp	0	L. Brownell	4
W. R. Fish	0	H. H. McKinney	4
C. H. Pugh	2	H. G. Carter	0
F. L. Mitchell	3	J. P. Baker	0
F. K. Bull	2	H. S. McGiffen	0
R. T. Robinson	0	S. D. Tallman	2
J. T. Blake	7	George Baumann	0
S. W. Redman	0	J. Hall	1
W. E. Fish	1	George Brownell	0
A. A. Gulbert	0	M. Bostwick	0
A. S. Hunt	4	W. Lane	0
Total	21	Total	20

Racine, 1 up.

Some Staid Over

Several of the younger members of the Janesville team remained over Sunday and enjoyed the hospitality of the Racine members. The visiting golfers were handsomely entertained at both Kenosha and Racine and had a most enjoyable trip.

Tomorrow's Play

On Tuesday afternoon the first round of match play for the Richardson medal will be held on the Sinnissippi course. There will also be an approaching and putting contest for ladies.

On Friday the Rockford Country club team and their friends will visit this city and contest with the Sinnissippi club for supremacy. Their party will include about forty ladies and gentlemen who will be entertained by the Sinnissippi club. Janesville ought to be able to win this match as they are on their own course and ought to get a good team together.

Partners Drawn

The drawing for partners in the first round of match play for the Richardson medal resulted as follows:

Handicap.		Handicap	
1. O. Sutherland	8	H. R. King	18
2. H.H. McKinney	8	J. P. Baker	8
2. A. Schaller	0	Chas. Achterberg	8
4. S. D. Tallman	11	H. S. McGiffin	11
5. Colin C. MacLean	8	Geo. Baumann	12
6. F. B. Eclilin	14	H. G. Carter	8
7. C. P. McLean	14	F. J. Baker	8
8. Leo Brownell	8	F. E. Fifield	8

The handicaps established for the first game of match play will be held throughout the contests.

The match on Tuesday afternoon will be followed by a club supper and a dance.

MINNESOTA HAS COAL FIELDS

Bituminous Coal Discovered in Iron Regions, and Means Much Wealth for the District.

West Superior, Wis., June 23.—Further reports of a find of coal in Northern Minensota have been received in this city from an authentic source, and although every effort is being made to keep the discovery quiet it is claimed that there is every reason to believe that the find is a big one and it is without doubt of great importance to the head of the lakes if it turns out as reported at the present time.

It is further reported that a test was made of some of the coal at the old Lehigh coke ovens in this city and that it was found to be a bituminous coal making as good coke as any that was ever used in the ovens in this city since their establishment in this city.

Today, however, good information came to the effect that a man named Davidson discovered coal and that it is located on his claim in the vicinity of Kelsey, Mich., on the Duluth, Missabe & Northern road.

The discovery of coal near this point would mean a great deal for the region. Now that iron ore is discovered and is being mined in great quantities it would mean only a little less than this discovery of iron ore and with the iron already discovered it probably means more than anything else that could happen. It would mean a revolution in the handling of ore, for with such a find of coal as is reported it would mean the manufacture of steel at Superior and at Duluth. One of the complaints in regard to making steel here is that the cost of getting coal here was too great and the result has been that scarcely anything has been done in that line.

STATE NOTES.

Workmen at the Bay View mills are to have their salaries increased.

A nine year old West Superior boy was drowned while swimming Saturday.

A six year old Osceola boy shot and killed a playmate while playing with a revolver.

Milwaukee has a 19 year old burglar who has been mystifying the police for months past.

Bishop Nicholson yesterday laid the corner stone of the new St. Lukes church in Milwaukee.

A Milwaukeean was accidently shot by his brother last night and police have the brother under arrest.

A son of a rich Manitowoc farmer is under arrest on the serious charge of assaulting a eight year old girl.

An escaped girl from the Milwaukee industrial school, was captured by the police after a few hour's freedom.

Fire bugs attempted to burn the Kingsley church in Milwaukee and tore up prayer books and hymnals to start the fire with.

Three men were drowned in Lake Michigan off Milwaukee breakwater, while fishing from a small boat Sunday.

Rev. Dahl, of Stoughton, has succeeded the late Bishop Hoyne as president of the United Norwegian Lutheran Synod.

Thomas M. Jones, a prominent Racine business man, was accidently shot while out hunting blackbirds on his farm near Racine.

An employee of the Northwestern road fell from the company's bridge at Chippewa Falls, Saturday and barely missed being killed.

Postmaster Oleson, of Oshkosh, will be re-appointed postmaster and thus end the political fight that has been going on there for some months.

LaCrosse has been having a strike among the cigar makers and the local manufacturers will import new workmen to take the place of the strikers.

Mrs. Willis, the woman under arrest at Racine for horse stealing, claims to be well known in Milwaukee and to come of an honest family.

The little Kingston girl, who was drowned last week, had foretold her death before she went onto the pond rowing. She had also made her will.

Employees of the Chicago and Northwestern and Wisconsin Central railways played a match game of base ball at Fond du Lac Sunday for a purse of $1,000, which was won by the Northwestern team.

TORONTO CAR MEN READY FOR FIGHT

Stop Cars on Lines This Morning by Stoning Them.

MILITIA ON HAND

May Run Cars Under Protection of Soldiers This Afternoon.

HOPE OF SETTLEMENT

Toronto, June 23.—Street car rioting was renewed this morning. Attempts were made to run cars from North and East Toronto and the Toronto sheds, but in each case the cars were stoned by the mobs and had to return to the sheds. The motormen in charge of the cars were badly used.

Cars Stop Running

The police were unable to handle the mobs and after a hurried consultation between the authorities and the street car officials it was decided to move no more cars until noon. The militia arrived at ten.

Talk of Settlement

Several conferences were held this morning and there are rumors of a settlement being reached. The street car company will probably run cars this afternoon under a military protection.

EARL KITCHENER PRAISES IRISH

In a Speech at Cape Town He Eulogizes the Hibernian Soldier for His Loyalty.

Cape Town, June 23.—Earl Kitchener arrived here today enroute for England and was given a great ovation. Several congratulatory addresses were presented to him. In replying to the Irish address, he said: "Irishmen have shown themselves loyal to their King and country all over the world." He also eulogized the work of the Irish regiments during the war.

RATHBONE BITTER AGAINST WOOD

Claims Cuban Laws Were Violated When He Was Convicted—Has Evidence.

New York, June 23.—Estes Rathbone, ex-Director General of Posts in Cuba, arrived from Havana this morning after being pardoned under the amnesty act. Mr. Rathbone is bitter against General Wood and declares that he has evidence showing that Cuba's penal code was violated to make a case against him.

PEORIA SAENGERFEST CLOSES

Elects Officers and Gives Next Convention to Milwaukee.

Peoria, Ill., June 23.—The saengerfest closed last night under the most favorable auspices. There is more money in the treasury than ever before and the membership is swelled several hundred. The main event of the closing day was the monster picnic at Central park, which was attended by 15,000 people. A business session was held and these officers elected for the next saengerfest: President, Charles Richter, Chicago; secretary, David Fauser, Peoria; treasurer, P. Neubert, Milwaukee; fest director, Theodore Kelbe, Milwaukee. Milwaukee gets the next saengerfest, which will be held in 1905.

WON'T TELL WHO SHOT HIM

Mystery Surrounds the Shooting of a Racine Business Man.

Racine, Wis., June 23.—Thomas Jones, one of the prominent business men of this city, was accidentally shot, and now refuses to give the name of the man who shot him, claiming he is a most intimate friend. Physicians who are in attendance have failed to locate the bullet, which entered the right breast, and the X-ray will be used. Mr. Jones, who is quite a hunter, went to the farm of John Richardson and was accompanied by Robert Jones, an employe of the Racine Gas company. The two were shooting blackbirds.

RAILWAY NOTES.

Trainmaster Carrell Here: H. E. Carrell, trainmaster of the Janesville & Southeastern division of the St. Paul road, was in the city today on company business.

Here on Business: W. W. Winton of Madison, district passenger agent for the St. Paul road, was in the city today.

Is Improving Slowly: Elsworth Allen, the St. Paul Brakeman, who lost his foot last Thursday morning by falling from a freight train west of Monroe, is doing nicely at the Palmer Memorial Hospital in this city.

H. E. Arnold, of New York City, is the guest of his father, Josiah Arnold. Mr. Arnold formerly resided in the city and has many acquaintances here.

ONE CHURCH, ONE FAITH, ONE GOD

Rev. A. H. Barrington Preaches a Sermon on Patriotism to Church and Country.

Loyalty to one church, one faith and one God was the inspiring sermon preached by the Rev. A. H. Barrington, rector of Christ church, to his attentive congregation yesterday morning. The sermon was preceded by the impressive ritualistis service with the "Te Deum Laudamus" and the "Jubilate Deo" sung by the excellent chorus choir, with Miss Julie Wilson at the organ.

Rev. Barrington had chosen for his subject "Stand by your colors and his text was found in the fourth, fifth and sixth verses of the fourth chapter of St. Paul's epistle to the Ephesians: "There is one body and one Spirit, even as ye are called in one hope of your calling; one Lord, one faith, one baptism, one God and Father of all, who is above all and through all and in you all."

A Patriotic People

The introduction of Rev. Barrington's sermon was a glowing tribute to the patriotism of the American people. He cited the instance of the Anglican pastor who, at the beginning of the Revolutionary war urged his hearers to take up arms in the defense of the colonies, saying that there was a time for all things, a time to preach, to pray and to fight and the time to fight had come. When he left the sanctuary and took off his gown he disclosed himself attired in the uniform of a colonel of the colonial army and just outside of the sacred edifice he persuaded men to follow him to battle.

From the earliest time in the history of the country until the present, patriotism has fired the heart of the American citizen. If the time should ever come again when the nation need ed defenders if all Europe should be arrayed against her, the words of Patrick Henry would be echoed by every American "Give me liberty or give me death." With a patriotism so universal it is not strange that the American people are loyal and try to prove faithful to the emblem of liberty. Gibbons gives an account of a color bearer who, after his right hand was destroyed by a shell, held the banner aloft with his left and when that two was shattered he crossed the bleeding stumps and kept the flag flying until he fell to the earth with fifty wounds in his body. Such courage has been duplicated many times in this country and will be duplicated aagin. Where the colors are, there the American soldier will make his way, and where the American soldier makes his way there the colors will float.

The Higher Patriotism

If men are so loyal to their colors in this transitory sphere how much more should they be loyal to the standard of the everlasting kingdom where peace and joy shall reign eternal. The banner of this country was not designed to teach first peace or purity or liberty but above all these, unity. The stars in the field of blue represent the states in the union and the thirteen stripes stand for the original colonies the men who came to this country to secure freedom and independence.

There in the flag is the history of the country. God taught them that their purpose was wrong, that they could not have liberty except the liberty which is limited by other men's rights. He taught them that their strength lay in the unity not in diversity but only after they had passed through the fires of affliction. The lesson was well learned. This country could not occupy the position it does among the nations if it were not thoroughly united. Glorious strides have been made by the nation since it became one a wonderful development has come to pass out of its unity.

Strength in Unity

This same unity is necessary to to the proper development and strengthing of the kingdom of God? Why should Christians not be one? St. Paul teaches that there is but one God, one faith, one baptism, one hope of calling. Surely here are principles sufficiently strong, powerful and comprehinsive to unite all the children of God under one standard, the cross. Men should be loyal. They know the meaning of standing by their colors. They also should stand by the banner of the cross.

There is but one body and one Spirit. The might that enobled the disciples to go out and conquer was not the power of arms but the sustaining strength of God. Christians today would sweep the world if they were united under that strength and would only give themselves body and soul to the work. So long as they are divided on questions of mere opinion, God cannot do his work.

But One Church

There is but one body, the church, and Christ is its head. The church should be regarded as a complete organization. In the world men realize that to accomplish anything they must be organized. This is true alse in the army and in political affairs and it is true in the church. Christ realized it his idea of the church being a unity so compact that it became a body. Today Christians are beginning to realize what that unity is. They are beginning to realize that if the church is to be a power, it must be united and that Christians must do all in their power to hasten that unity.

How To Obtain Unity

Men are asking how these things can be brought about. The Episcopal church answers "Through the Anglican communion." Episcopalians do not teach as they are so often accused of doing that their's is the one church and all others are mere sects but they do hold that one church was established once and for all. Its brethren have no right to be independent but must recognize the brotherhood of man.

Unity is possible alone through the Anglican communion. It is impossible through Romanism because of its principle of absolution. On the other hand the principle of denominationalism is disintegration while the Anglican church stands for concentration. As compared to Romanism on on one hand and protestantism on the other, the Aglican communion stands for one holy catholic church, standing not for doctrines of her own but for the doctrines of the primitive church in its original purity when it was indeed one.

The Happy Medium

The Episcopal church is the sister of Protestantism and the sister of Catholicism. It is the center toward which all eyes must turn when the time is ripe for the establishment of one church. The happy medium is occupied by the Episcopal church. It is both Protestant and Catholic but neither sectarian nor Roman. It sets forth the principles of the apostolic church. Today when the feeling for union is stronger than ever before, Episcopalians should stand by the banner of the cross and help bring about the prayer of Christ for one church.

The Offertory Solo

Following the sermon, the morning offering was taken and the offertory solo was beautifully sung by George G. Paris, the selection being an arrangement of "Abide With Me."

Sunday at County Farm

Mrs. Killam, wife of the superintendent conducts a religious service each Sunday morning by preaching a sermon, but occasionally has some minister or laymen to assist her. Sunday morning Prof A. J. Hutton, Supt. of the State School for the Blind, spoke, his subject being "Does Death End All?" In substance he said: Life was continuous. Death simply an incident, which was declared in the Scriptures an unfolding of human existence. Nature and reason proved it. The audience paid close attention and seemed to understand what was said.

At Rock River School

Children's Day exercises were held at Rock River school yesterday afternoon, four miles north of the city. Mrs. Percy McGee, Supt. The children did well in their songs and recitations, after which Prof. Hutton and Rev. Vaughan gave good council, suggesting many important facts and truths necessary for a good life. The room was decorated with quantities of bunting and flowers. The audience was larger than the seating capacity.

THEORETICAL FARMING.

The way some men farm is best illustrated by the following: Senator Stewart was talking of agricultural affairs in a committee meeting recently, and remarked that on his farm he made the finest butter in the world. "In fact," he said, "I have reduced the production of milk and butter to an exact science. My barns are fitted with the latest sanitary appliances." Another member asked: "As to the financial aspect of your work. Do you reap large profits from your milk and butter?" Oh, no," replied the Senator. "I lose money every day of the year." And it will be noted if you take pains to look into it, that nearly every man who is overflowing with advice about how to successfully operate the farm, run a store, a newspaper or a manufacturing business, is about as good a financier as is Senator Stewart.—Fond du Lac Reporter.

INJURED IN A PLANER.

A. C. Kreuger's Right Hand Badly Injured By the Machine

A. C. Kreuger's right hand met with a painful accident Saturday morning, in which he lost two fingers and badly mutidated the third one on his right hand. Mr. Kreuger is a carpenter, and Saturday morning at 7:30 o'clock while starting the machinery at his shop corner of Bluff and Milwaukee street, he noticed the planer needed oiling. In the attempt to oil it without stopping the machinery he caught his right hand in the planer, taking off the middle and ring fingers at the middle joint and nearly severing the first finger. Dr. E. F. Woods attended the injured man who will be laid up for some time. Mr. Krueger resides at 64 Ringold street.

One may dwell beneath proverty's lowly roof, or live in mansions of brick. They'll find a friend in Rocky Mountain Tea. It rids life of its burdens. Smiths' Pharmacy.

Pennsylvania Limited for Atlantic City Trip

The Pennsylvania Limited leaving Chicago Union Station at 5:30 p. m. daily has connection in Broad Street Station, Philadelphia, with train leaving Atlantic City at 4:35 p. m., Chicago time next day. The run east of Pittsburgh is by daylight, through the wonderful panorama of mountain, river and valley scenery presented by the Alleghenies, the Junita and Susquehannarivers and fertile farming sections of Pennsylvania. For further information address H. R. Deering, A. G. P. Agt., 248 South Clark street, Chicago.

Real Estate Transfers.

Winnifred E. Joyce and husband to M. H. Cunningham pt blk 6 Crost's 2d add, Edgerton. Vol 160 dd, $200.

Walter S. Rice and wife to Isabella V. Shaw lot 30 Lovejoy's add Janesville. Vol 160dd. $925.

James Sheridan and wife to Louis F. Knipp. lot 7-175, Smith, Bailey & Stone's add Janesville. Vol. 160dd, $6000. Mortgage given to Sheridan reported a few days ago is for $4,000 instead of $400.

John F. Henning et al. to Wm. Kerl, lot 8 Monrey's sub div. Janesville. Vol, 160dd, $300.

George Kennan and Angelo Heilprin have returned from Martinique

Fear of a strike has caused a rush of work in Illinois coal mines.

FIREMEN PASS THROUGH TOWN

Victorious Lake Geneva Volunteer Department Pass Through on Special from State Meet.

The Lake Geneva fire department passed through this city on Saturday morning in a special car on their way home from Reedsburg, Wis., where they attended the state firemen's tournament and were successful in winning a number of the prizes.

The car was bedecked with bunting and the occupants were in a happy state of mind on account of their victories. They displayed a handsome silver trumpet and a twenty-foot special ladder that were given as prizes and also had a generous amount of cash with which to replenish the company's treasury.

Were Gayly Decorated

The members of the winning company were decorated with ribbons on which appeared in gold letters the words "Lake Geneva Championship, 1902." They had a handsome fox terrier and a half-grown kitten as mascots.

Other Teams Also

The Delavan department was on the same car also and they were a happy lot, as they got a look at some of the prizes and even captured a few of them.

The Prizes

In the contests Thursday afternoon Lake Geneva won first in the Hook and Ladder contest, the prize being $100 and a silver trumpet valued at $75, the latter being made by the Gilsby M'f'g Co., of Seneca Fals, N. Y. The Lake Geneva department won a prize of $50 for the company traveling the greatest distance. In the hub and hub hook and ladder contest Lake Geneva took first, $35 and the state championship, a twenty foot ladder. In the single man ladder climbing contest Lake Geneva and Horicon tied dividing $10.

In the hose laying contest Delavan took first $100 and a silver trumpet. Delavan also took fourth money for the company of not less than sixteen making the best appearance in the parade.

Members of the Monroe, Brodhead and Beloit companies passed through the city during the morning.

Don't be pursuaded into taking something said to be "just as good" as Madison Medicine Co.'s Rocky Mountain Tea. There is nothing like it. 35 cents, no more, no less. Smiths' Pharmacy.

SHE LOVES HIM WELL.

Boston Girl Will Travel Thousands of Miles to Marry the Man of Her Choice.

Not every girl graduate would dare to travel half way around the world to meet her future husband, especially when the man himself was living in a war-torn island among semi-civilized natives. Miss Nettie Dodge, a Boston girl, dared to, though, and she is already on her way to the Philippines.

Her sweetheart, Walter Chapman, was recently appointed a teacher on the island of Negros, and he left Boston to take up his new duties there several weeks ago.

But for that appointment he and Miss Dodge would have been married

SHOWERED WITH RICE.

this spring, after her graduation from the Boston university, where she was in the class of 1901.

Mr. Chapman, who soon found his duties as teacher to the natives of the island of Negros were too multitudinous to be satisfactorily attended to by one teacher alone, wrote to his betrothed a few weeks ago suggesting that he needed an assistant. He intimated further that the assistant he most particularly wanted was named Miss Nettie Dodge. There was no reason, since he could not conveniently leave his school to return to this country for their wedding, why she should not join him there?

Miss Dodge thought out the proposition long and earnestly. Then she decided to accept it. Without any difficulty she obtained the appointment to the position of assistant to the school-teacher at Negros, and she is already on her way to join her sweetheart.

When she left Boston her young friends and classmates from the Boston university gave her such a send-off as only falls to the lot of brides. She was showered with rice, her trunk was decorated with pink ribbons and orange blossoms, and at the station, before the Pullman left, fraternity girls took pains to make a personal call on every passenger in the coach to inform them that the young lady was a bride-to-be.

"Goodness! how the railroad stock does fluctuate." Yes, its a wise railroad stock that knows its own par." —Philadelphia Press.

A PLEASANT PIANO RECITAL

Miss Clara Schwartz Entertains Her Friends

There was a pleasant gathering at the home of Miss Ella Wills 206 Locust street, Friday morning when Miss Clara Schwartz, daughter of Mr. and Mrs. Charles W. Schwartz, gave a piano recital. Little Miss Schwartz, who is a pupil of Miss Wills gave a splendid program. Her selections showing decided musical ability and careful study. She plays remarkably well for so young a pianist. Miss Clara was assisted in her recital by Mrs. George M. Wills of Marquette, Mich., who is an accomplished musician and who played four selections brilliantly. A number of Miss Will's music pupils and their parents enjoyed the recital.

SCIATICA.

A prominent young man of this city had an attack of sciatica in 1894. He went to Martinsville, Ind., and took mineral baths, and returned apparently cured. One year later he had a second attack. He again went to Martinsville and became so much worse that morphia in large doses did not relieve the intense pain. After three months he returned home and tried the skill of the local physicians. He then went to the Muncie Sanitorium. As a last resort he tried Dr. Fletcher, a famous nerve specialist, of Indianappolis. After the doctor had tried all of his remedies without success he advised him to go to Florida, but told the young man's father that he could not be cured and could not live but a few months. While preparing for the Florida trip he heard of the cures wrought by Osteopathy and at once went to Kirksville, Mo., and was treated at the Still Infirmary. In March, 1897, he returned home greatly benifited after three months' treatment. In July, 1897, he went to Des Moines, Iowa, and took treatment for three months. In April, 1899, he prevailed on me to locate here that he might receive treatment at home. After twelve months' treatment he was entirely cured. This case was the most obstinate I have had, but it demonstrates what patience and perseverence in Osteopathy will do.

Chas. Sommer, D. O., Muncie, Ind.

GOAT HAS NINE LIVES.

Frozen Solidly Into a Cake of Ice, It's as Frisky as a Kitten When Thawed Out.

There was weeping and wailing in Tom Treceo's cabin at Brandt, Pa., when the family goat disappeared. At night it slept in the house, and at meal time it was always under the table. Few children were caressed as much as the goat, and it became the pet of the neighborhood. When it disappeared Tom drowned his sorrows in

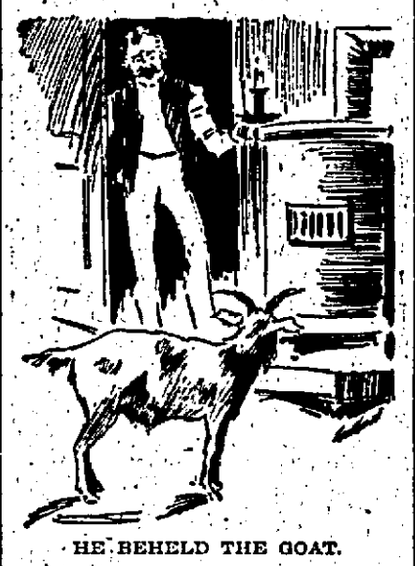

HE BEHELD THE GOAT.

beer, and Little Italy went into mourning for two days. Men cutting ice from the Starrucca creek for the Erie railroad corps found its frozen body in the ice. The section of ice containing the goat's body was sawed out, carried to Tom's cabin and placed behind the stove. The neighbors dropped in at night, and over cases of beer commented on the many virtues of the late lamented. Mrs. Tom told the women that she would make a rug out of the goatskin, for a reminder of her dead pet.

When the guests had finally departed and Mr. and Mrs. Tom were left alone, the chunk of ice was moved nearer the stove, and the household went to bed. At daybreak there was a clash and clatter. Tom bounded downstairs to investigate.

His eyes fell upon the animate form of the goat, making a breakfast of an old hair cushion. He was a little stiff and bedraggled, but a day's careful nursing brought him around all right again. Tom bought a barrel of beer, took a day off and invited all the neighbors to make merry.

Pigeon-shooter Killed.

Earlville, June 23.—During a local pigeon-shooting contest Emry Wallis was shot and killed by the accidental discharge of a gun. The shot struck him in the abdomen.

Beaten and Robbed by Tramps.

Decatur, Ind., June 23.—Frank Erwin of Fort Wayne was assaulted here by unknown tramps and robbed of $18 and a watch. Erwin's skull was fractured, and he will die.

LATE TELEGRAPHIC NEWS

FILIPINOS SEEK FEDERAL POSTS

Fill Two-Thirds of the Civil Service Positions in the Islands.

ADULTS GO TO NIGHT SCHOOL

Ten Thousand Natives Perfecting Themselves in English Branches at Manila—Women Pass Successful Examinations for Good Places.

Washington, May 23.—W. Leon Pepperman, member of the Philippine civil service commission, has just arrived on leave of absense from Manila. Mr. Pepperman says: "The scope of the commission has been extended gradually until it now covers 6,000 positions, ranging in salary from $15 per month to $7,700 per year." Mr. Pepperman says the immediate reward to successful applicants has caused a change from the old classical system of education under the Spanish regime to one based largely on practical business lines. So great is the interest of the Filipinos in acquiring a knowledge of English that 10,000 adults are going to night school in Manila. Before the American occupation typewriters were almost unknown in the Philippines, but now at every examination applicants are qualifying in typewriting and stenography. Of the 6,000 positions mentioned 4,000 are held by natives, the remainder by Americans. The policy of the commission, Mr. Pepperman says, has been to replace the Americans by Filipinos as rapidly as possible.

"Under Spanish rule," he continued, "women were unheard of in the government, but just before I left Manila three Filipino young ladies had passed successful examinations and had been given good positions."

STRIKERS FOR NAVY.

Department Endeavoring to Gain Recruits Among the Miners.

Washington, June 23.—Advantage is being taken of the coal strike by the navy department to gain recruits from the ranks of the striking miners. They are found to be excellent material from which to develop veteran blue jackets. Lieut. J. P. Ryan, U. S. N., has been detailed to visit in turn Wilkesbarre, Danville, Williamsport, Lewisburg, Sunbury, Harrisburg, Lebanon, Allentown, Reading, Bethlehem, Easton, Mauch Chunk, Pottsville and Hazleton. He will be accompanied by a naval surgeon, who will make a physical examination of applicants. A special effort will be made in those districts where miners are not at work to secure for enlistment young men who are of such physique as will make them valuable for the service. As a rule, during a strike the recruiting officers in the regions affected are kept busy, the miners often being attracted by the allurements of the naval service, where the work is easier than underground, the pay certain not to be reduced, and which gives them an opportunity to see something of the world. Secretary Moody has made an extraordinary effort to get the enlisting officers busy in order that all existing vacancies may be filled and full complements secured for the ships soon to be commissioned.

WEEK'S FORECAST.

Outline of Expected Legislation in Senate and House.

Washington, June 23.—The sessions of the senate during the present week will be devoted to odds and ends of legislation. It was the purpose of the Republican steering committee to make the Cuban reciprocity bill the order of business after the disposition of the interoceanic canal bill, but it is evident that there can be no reciprocity legislation this session. Senator Bate has stated that if Senator Quay does not press the motion he will move to have the committee discharged and the omnibus statehood bill taken up. On Tuesday the senate will take up the bill creating a national forest reserve in the southern Appalachian mountain range.

Pure Food.

Wednesday Senator McComber will be heard in support of the pure food bill, but there will be no effort at that time to pass the bill. Senator Stewart's bill confirming the agreement with the Choctaw and Chickasaw Indians is the unfinished business. Senator Penrose will to-day report the general immigration bill. The rest of the week will be given over to conference reports on appropriation bills and other measures in dispute between the two houses.

Senators generally predict that the congress will disperse between the 1st and the 4th of July. It is possible that the Cuban committee will report the reciprocity bill before adjournment, but there will be no effort to secure action on it, in view of the well known opposition of a large part of the senate.

House Outlook.

Washington, June 23.—The opinion of the house leaders is that this will be the last full week of the present session of congress. Although no resolution for a sine die adjournment has yet been introduced, the leaders generally fix the date of final adjournment at July 3 of next week. The Philippine civil government bill will hold the boards in the house, except for such time as is occupied in disposing of conference reports, until Thursday, and possibly Friday. Its passage by a solid Republican vote is assured. The remainder of the week will be taken up with conference reports on appropriation bills, etc.

ALASKAN LAWS.

Changes of Interest to Business Men to Be Made in Code.

Washington, June 23.—A bill interesting to a number of people who are engaged in Alaskan enterprises will be reported by Mr. Warner of Illinois from his committee on revision of laws. It proposes to amend the civil code of Alaska and is voluminous. It amends the divorce laws, enlarges the powers of city councils, and reserves license money collected in the different municipalities for their benefit instead of turning it into the federal treasury. But the most important features, so far as the business interests are concerned, are found in its provisions for the formation of private corporations. The bill permits private corporations and joint stock companies organized under the laws of the United States and authorized to do business in Alaska the right to acquire only such real estate as may be necessary to carry on their corporate business. It contains numerous other features of importance to those who are now engaged or contemplate engaging in business in Alaska.

Republican Headquarters.

Washington, June 23.—The executive committee of the Republican congressional campaign committee has formally decided to open campaign headquarters in New York and Chicago. The main headquarters will be located in New York City, and the committee is now looking for rooms, which probably will be procured in the Manhattan building, where the Republican national committee had its headquarters in 1900. Representative Babcock, chairman of the committee, and Representative Overstreet, the secretary, will spend most of their time in New York City. Representative Hull of Iowa probably will have charge of the Chicago branch, but this has not been definitely decided.

Veteran Telegrapher Dies.

Washington, June 23.—Morell Maren, for probably twenty years the local manager of the Western Union Telegraph company, died here, aged about 60 years. Death was very sudden, although Mr. Maren had been unwell for rome time, close attention to the business of his office bringing on an attack of nervous prostration. He was a native of Montrose, Pa., and leaves a widow and four children. He was well known in the telegraph field throughout the United States, and while in charge of the Washington office of the Western Union had many responsible and delicate duties to perform, both for the government and the general public.

Naval Precedence.

Washington, June 23.—Attorney General Knox has rendered a decision on a vexatious question of naval precedence between Colonels George C. Reid and Green Clay Goodloe of the United States marine corps. They were promoted at the same time from the grade of major. Reid is the senior in the service, but Goodloe attained the rank of major before Reid. Both were advanced from rank of major to the grade of colonel. The Attorney General holds that Colonel Goodloe is entitled to precedence because he was Reid's senior in the grade of major.

Philippine Gazetteer.

Washington, June 23.—One of the most valuable publications issued from the division of insular affairs of the war department is "a pronouncing gazetteer and geographical dictionary of the Philippine Islands, with maps, charts and illustrations."

Ohio Man Promoted.

Washington, June 23.—Alexander C. Paine of Columbus, Ohio, an examiner in the department of justice, has been appointed disbursing clerk of that department, vice Henry Reichtin, who was arrested for embezzling government funds.

Cullom's Daughter Is Dead.

Washington, June 23.—Mrs. William Barrett Ridgely, wife of the comptroller of the currency and the only daughter of Senator Cullom, died at the Johns Hopkins Hospital in Baltimore.

Russia to Have Big Crop.

Odessa, June 23.—Reports received here from all the Black sea grain-producing regions of southern Russia indicate that an abundant harvest is assured.

Heinze on Railway Board.

Seattle, Wash., June 23.—F. A. Heinze, the Montana copper magnate, has been elected a director of the Central Alaska Railway company.

TROOPS TO QUELL RIOTS IN TORONTO

Effort to Run Cars with Non-Union Men Leads to Disturbances.

MEN ARE ROUGHLY HANDLED

Refusal of Crews to Desert Their Cars Is Followed by Shower of Bricks and Stones—Motorman Badly Cut by Glass.

Toronto, Ontario, June 23.—This city was in the hands of a mob for a time Sunday, when an attempt was made to operate the various street car lines. Several cars were wrecked and a number of persons injured. Troops were finally asked for by the authorities and all attempts to run the cars were abandoned for the time being.

The first attempt made by the Toronto street railway to run cars with men hired to take the places of the striking motormen and conductors was met with violence.

Stones, sticks, eggs and stale vegetables were the weapons used by the strike sympathizers to prevent the railway company from giving a service. Several of the imported men were roughly handled by the mob, and Motorman Johnson, an old employe of the company, nearly lost his life.

Crowds Attack Cars.

The worst riots occurred at Scollard and Yonge and Bloor and Yonge streets, in proximity to the Yorkville barns. Few arrests were made.

Cars were started simultaneously from the barns at King street west, Queen street west, Yorkville, Dundas and Yonge streets. A crowd had gathered about the entrances of the barns awaiting developments. The appearance of a car at the Yonge street barn was the signal for hooting and yelling by the crowd.

The rioters called on the crew to desert the car. Their refusal to do so was followed by a shower of stones and bricks. Every window in the car was broken and the crew left their posts and ran to the barn.

Lacerate Motorman's Face.

Similar scenes occurred at the other barns. An attempt was made to run a car from the Yorkville barns, around the belt line. A big stone thrown against the window dashed the glass into Motorman Johnson's face, badly lacerating it.

The attempt to run out five cars at the King street east barns was attended by scenes of the greatest disorder and violence, several persons being injured by flying missiles, including W. H. Moore, private secretary to Mr. MacKenzie, president of the road, who was severely injured in the face by a brick. Motorman Quigley was struck on the head by a stone and badly injured.

At the Dundas street barns another crowd intercepted the cars, and they were turned back. The company then decided to abandon the effort.

Meantime the civil authorities were communicated with, and it was decided to call out the militia.

COUNTY SEAT WAR IS BEGUN

De Kalb and Sycamore Vie for Votes on Vexed Question.

Rock Falls, Ill., June 23.—The De Kalb county seat of war has begun in earnest. Sycamore has raised $75,000 and donated a site to retain the building. De Kalb has raised $100,000 toward defraying the expenses of the erection of the building at De Kalb. Both cities have flooded the county with circulars setting forth the advantages of each as the site for the courthouse. The question of moving the courthouse will be left to a vote of the people.

DISCOVER LEAD IN ILLINOIS

Kentucky Prospectors Strike Ore Near Town of Alto Paso.

Alto Paso, Ill., June 23.—Kentucky prospectors, headed by James Henry of Marion, have discovered lead ore on land leased from Calvin Carter, five miles west of this town. They have sent 250 pounds of the ore away to be assayed. They got out one chunk weighing nearly 150 pounds, which is thought to be about 90 per cent pure. The prospectors also found traces of silver and gold.

Four Boys Drown.

St. Louis, Mo., June 23.—Four boys were drowned by the captizing of a boat at Fern Glen. They are Eddie Flynn, 17 years; Robert Regan, 16 years; Peter Larkin, 17 years; Alphonse Kerns, 16 years. The drowning goccurred at the annual picnic of the St. Louis turnverein. The boys were rowing on the Meremac river when their skiff captized.

Big Iron Plant.

Trenton, N. J., June 23.—Ground for a plant to cost $1,000,000 will soon be broken here by the Jordan L. Mott Iron Works. Options have been obtained on twenty acres of ground. The plant will give work to 2,500 skilled workmen.

Forty-nine persons were killed or injured in an Italian electric car collision.

STATE OF WISCONSIN—County Court—Rock County—In Probate.

Notice is hereby given that at a special term of the County Court to be held in and for said county at the Court House, in the city of Janesville, in said county, on the first Tuesday, being the 1st day of July 1902, at 9 o'clock a. m. the following matter will be heard and considered:

The application of Irving W. York for the appointment of an administrator of the estate of Thaddius W. York, late of the town of Magnolia, in said county, deceased.

Dated May 28th, 1902.

By the Court.
J. W. SALE,
County Judge.

mon,jun9d3

THE JANESVILLE GAZETTE

Entered at the postoffice at Janesville, Wisconsin, as second class matter.

TERMS OF SUBSCRIPTION

Daily Edition, one year.....$6.00
Per month..... .50
Weekly Edition, one year..... 1.50

Long Distance Telephone No. 77.

Editorial Rooms.....77-3
Business Office.....77-2

WEATHER FORECAST.

Partly cloudy tonight and Tuesday warmer.

THE WORLD'S DEBT

"Le Matin" of Paris, a noted French statistician has recently contributed the following interesting article on the world's debt.

Figures have a language of their own. To be sure it is not the language of flowers, it is a more rude one. It must be said, however, that they have an eloquence of their own, against which no quibbling will stand, which sweeps away all sophistries, which is oftentimes as sharp as the knife of the guillotine and at times even causes a shiver.

I just had this feeling when reading the study of a high American official, Mr. O. P. Austin, Chief of the Official Bureau of Statistics, a sort of a transatlantic Bertillion.

"The World's Debt," is written at the front of the work, and indeed Mr. Austin deals with the debts of all the countries of the world. He does it with a sort of delight, in the temple where he assembles the budgets of all the nations, the United States, has somewhat the right of occupying the of the Pharisee of the New Testament and looking right straight in the face of the God of Bankruptcy of exclaiming: O, Lord! I thank thee that thou hast not made me like the Publicans of Europe, who do not know how to put a cent aside, who are given to the most shamful and unbridled squandering, and who by long strides approach bankruptcy and ruin!" And the publicans, particularly we poor publicans of France, can but sigh, strike our breasts, and prostrate ourselves on the ground.

But listen. In 1801 the world's debt amounted in round figures to 15,000 million francs; in 1818, after the Napoleonic wars, it was 42,000 millions; in 1901 the world's national debt, then, increased within the last century by 144,000 millions; but whereas, during the first part of this century, notwithstanding the gigantic wars which then unsettled the condition of a part of the world, it increased but at the ratio of three to one, the increase during the second part of the century was at the rate of ten to one.

Listen further. Towards this increase each nation has contributed with all its power. They seemed to be engaged in something like a race, the nations of the Old World especially rivalling each other, as to which of them would spend the most money, and acquire the most crushing debt burden.

Amidst the storm of folly which shook the world only two nations preserved their cool blood: Great Britian, which during forty years reduced its debt by 5,000 million francs; and the United States, which reduced theirs by over 7,000 million francs. All the other nations permitted themselves to be carried away by the whirl.

The Austrian debt, which in 1850 was but 3,000 million francs, reaches at present the figures of 8,500 millions; the debt of Germany has grown from 580 millions in 1870 to 2,795 millions at present; that of Italy, which in 1869 was 7,000 million francs, is now 12,915 millions. The debt of Russia, which in 1853 was 2,000 millions exceeded in 1900 15,000 million. France is easily winner in this contest. Her debt, which in 1852 was a little over 5,000 million francs, amounts today to about 29,000 millions, or almost six times the amount in the former year, constituting almost one-fifth of the total world's indebtedness.

If the reader will stop long enough before the figures just presented to his eyes he will not have to wait long to be able to listen to their speech and to know what they say. They say that a country, as France, no matter how prosperous and great, cannot with impunity increase its public debt by 24,000 millions within 50 years, when other countries equally rich diminish their debt by about that amount within the same space of time. They say that when a nation, as France, increases its debt by about 500 million francs a year its taxes must fatally increase, and, owing to this increase, its savings diminish. They say that there is a point of time, when a nation, no matter how rich, can no more bear new tax burdens just as a human being, no matter how strong his energy, cannot go beyond a certain limit of effort. They say that France has now arrived at this extreme point of time, and that if during the half century to come she is to continue on the downward grade of her extravagance and mad expenditures at the same startling rate of speed which she maintained during the half century just ended, she will break down under the burden, stumble and fall. * * *This is the language spoken by the enigmatical figures which the statisticans arrange and form in an inexorable manner. Let this language be heard, for it is a matter of life.

THE POLITICAL OUTLOOK.

Republican caucuses have already been held in eight counties. The administration, however, have carried Dane with 37 delegates, Waupaca 21 and Calumet, 7; a total of 65 votes.

The conservative element of the party claim Walworth 20, Rock 32, Eau Claire 18, Fond du Lac 25, Marathon 19 and Florence, 2. A total of 116 votes. The La Follette forces claim a part of Fond du Lac and Eau Claire. Should they succeed in establishing the claim, the vote at the present time would stand Whitehead 92, La Follette 89.

There are 63 other counties to hear from, and a sharp contest is being waged in most of them. Enough is known about the situation at the present time to warrant the statement that the re-nomination of Gov. La-Follette would be a grave mistake for the republican party.

The opposition to him in his home town was represented by 1080 staunch republicans, and this is the character of the opposition in all parts of the state.

It is idle to claim that this is an insignificant minority. Eliminate the democratic support and it would be a respectable majority in every instance.

The Gazette has claimed that if the governor is renominated it would be by the aid if democratic caucus support. In other words he would not be the choice of the party on whom he relies for reelection.

Just why this is not apparent to the governor as well as to his lieutenants, it is difficult to determine, and just what he or they expect to accomplish in the event of his success is also a problem.

The campaign has contributed nothing to his popularity, and has in no way improved his attitude towards the party. It must be obvious to any thinking man, however prejudiced he may be, that Gov. La Follette can never work with his party in the state. He has hopelessly antagonized the element that opposes him.

The conditions are not true of Senator Whitehead. He has never done anything to antagonize any element of the party, and his ability is generally recognized.

The outlook at the present time is very much in his favor, and if the counties yet to vote, will consider the future welfare of the party he will carry the convention by a rousing majority.

THE COUNTY CANDIDATES.

The republican county convention to nominate candidates for the various county offices, will be held at the court house, July 10. The La Follette forces made the claim three months ago that they would carry the fight into the county with a full set of candidates. The conservative element of the party accepted the challenge and the campaign has been conducted accordingly.

Two sets of tickets were put in the field for delegates to the county convention, and it was generally understood that the lines would be sharply drawn. Had La Follette carried the county the stalwart candidates for county offices would have retired in good order, knowing that they were out of the race.

An effort is being made by some of the La Follette candidates to claim that they have been neutral, and that they are now in sympathy with the stalwart element. That simply means a scramble for the band wagon, and the effort will be futile. The lines have been too closely drawn, and voters understand the situation.

The contest for both congressional and state delegates was sharp, and the county candidates were neither lined up on one side or the other, and their attitude was thoroughly understood.

In order that there may be no mistake about the situation the Gazette will state that the following candidates have been recognized as stalwart from the opening of the campaign. There has never been any uncertainity about the attitude of any one of them, and they are the men who are entitled to the support of the stalwart delegation in the county convention.

For Sheriff, Geo. Appleby of Beloit, and Wallace Cochrane of Janesville.

For County Clerk; Wm. Ross of the town of Janesville; J. C. Rostad of Orfordville, and H. W. Lee of Fulton.

For Treasurer; Miles Rice, the present incumberent.

For District Attorney; Wm. A. Jackson, who is now filling the office.

For Register of Deeds; Chas. Weirick of Shopiere.

For Clerk of the Court; Theo W. Goldin.

The La Follette candidates, and all of them have been generally recognized as La Follette men, are:

For Sheriff; I. U. Fisher Evansville.

For County Clerk; F. P. Starr, of Janesville.

For Dist. Attorney, W. O. Newhouse of Janesville.

For Register of Deeds; D. Conger and C. H. Spencer, both of Janesville.

For Clerk of the Court; Jesse Earle of Janesville.

The men on both tickets are all good men, and any one of them would fill the office to which he aspires, acceptably, but the lines are drawn politically, and the convention will be governed accordingly.

June butter at 23 cents, with the best pasturage that the country has seen for years, is the first effect of the "Oleo" bill. When the law goes into effect, and the feed gets short, butter will be more of a luxury than Wisconsin ice with a ten-cent tax. It is argued that there is no class legislation about the "Oleo" bill. If there is anything else about it, no one has yet discovered it.

The ex-governor from Jefferson county talks about LaFollette's victory in Dane Co., as though it was a matter of congratulation. He also claims that the governor carried Fond du Lac county.

There is a limit to endurance, and the republican party has reached the limit so far as La Follette is concerned.

The town of Rock wont need another caucus this year. The democrats have voted.

Cleveland seems to be in training for the presidency. There is a farmer in Nebraska by the name of Bryan, who has something of a following, that may prove a thorn in the flesh.

Johann Most the New York anarchist, has met his just desserts.

The Madison Journal is up in the air again. The paper has discovered that a majority of the republicans in Madison are against the state administration.

SMILES.

"The carpenter goes to the barber shop to have his hair shingled, and the carpenter's boy goes to the barber shop for shavings. Funny, isn't it—Boston Transcript.

They were out driving, and she said: "Would you ever let your love grow cold, Charlie?" And he answered, absentimindedly: "No, love, just tell me when you are growing cold, and I'll put the blanket around you."—Yonkers Statesman.

Little Dorothy is 7 years old. She was naughty the other day, and her mother told her she would have to ask God to forgive her. The penitent little girl got down on her knees at her mother's side, and, after she had prayed in silence a short time she arose.

"And did God forgive you?" asked the mother.

"No," replied Dorothy; "He said he was bizzy and asked me to call again."—Ohio State Journal.

"Look pleasant!" said the photographer.

"How can I?" snapped the man who was sitting in the rustic chair with a background of hillsides.

"What is the trouble?"

"Why, I just paid $50 for a 'genuine Panama, and then found a Connecticut trademark under the sweatband."—Philadelphia Record.

STILL SWEARING.

Senator Perkins of California, who is a 'sailor man' as Senator Hanna calls the worthy tars who go down to the sea in ships, had an experience once which concerns a storm and a preacher.

The storm was a tremendous one, and it looked as though the ship was doomed to go under. In the midst of the excitement, a minister, who was one of the passengers asked the captain if he could have prayers.

"Oh, never mind about the prayers," said the captain, "the men are swearing too hard to stop for prayers, and as long as you can hear them swearing," added the captain, "there is no danger."

The minister went back to his cabin. A little while later, when the storm grew worse, the preacher went up on deck to see what the sailors were doing. Then he went back to his wife.

"Thank God," he said, "those men are still swearing."—Washington Post.

SIMPLE FAITH.

A mother in one of the suburbs of New York, wishing to prepare the minds of her two children for a future event of great importance, told them, if they would like to have a brother or sister she thought, if they prayed earnestly every night and morning, God would send them one.

In due time the desired baby arrived, to the children's great delight, and evidently to the strengthening of their faith, for the next day the father came into his wife's room, saying:

"Look here, Lizzie, this thing has got to stop. I just went into the parlor and found both those children on their knees praying for goats!"—New York Sun.

Powerful Fire Engines.

The two biggest fire engines in the world are in Liverpool, England. These are the most powerful fire engines known, throwing 1,800 gallons of water a minute and a jet 140 feet high. The force with which the water is ejected from them may be estimated from the fact that the jet was "warranted to kill a man at 350 feet."

TODAYS MARKET REPORT.

From the Hadden, Rodee Co., 204 Jackman Block, Janesville.
C. L. Cutler resident manager.

Chicago, June 23, 1902.

	Open	High	Low	Close
WHEAT—				
July.....	73	74⅝	72⅝	74⅛
Sept.....	71¼	72⅝	71⅜	72⅝
CORN—				
July.....	65	65¼	64¼	65
Sept.....	59	59⅞	58⅝	58¾
OATS—				
July, new	40	41	40	40⅝
Sept. new	31¼	32	31⅛	31⅞
PORK—				
July.....	18 07	18 25	18 00	18 25
Sept.....	18 27	18 50	18 25	18 50
LARD—				
July.....	10 55	10 65	10 55	10 65
Sept.....	10 62	10 72	10 60	10 70
RIBS—				
July.....	10 82	10 90	10 80	10 90
Sept.....	10 77	10 82	10 70	10 80

CHICAGO CAR LOT RECEIPTS.

	To-day.	Contract.	Est. Tomorrow
Wheat.....	24	7	36
Corn.....	271	30	225
Oats.....	195	25	220
Hogs.....	...	...	...

NORTH-WEST RECEIPTS (Wheat).

	Today	Last Week	Year Ago
Chicago.....	24	19	34
Minneapolis.....	603	435	363
Duluth.....	25	8	67

Live Stock Markets.

RECEIPTS TODAY

	HOGS	CATTLE	SHEEP
Chicago.....	36000	16000	23000
Kan. City..	3001	6000	2000
Omaha.....	5700	1200	8000
Market	steady	steady	steady

Hogs—higher; quality fair; clearances good. Estimated for tomorrow, 25 000.

Beeves.....	4 90@8 00		
Calves & heifers	1 85@6 75		
Mixed&b.....	7 30@7 75	Stockers.....	3 20@5 50
Good heavy	7 75@7 85	Texans.....	4 75@5 70
Ruff heavy.	7 30@7 60	Sheep.....	
Light.....	7 20@7 55	.....	4 05@4 25
Bulk.....	7 45@7 70	Lambs.....	5 25@5 60
Pigs.....	5 65@6 75		

MERIT REWARDED.

The Story, However, Is Very Hard to Believe.

"Yes," said the ex-drummer for a grocery house, "I am off my way east to reap the reward of virtue. I have here a letter from a firm of Philadelphia lawyers which says that a gentleman has left me $5,000 in his will."

"Relative, of course?" was observed.

"No, sir, no relative, not even an acquaintance. In fact, I never even saw the man in my life."

"He must have been a queer man to have left $5,000 to a perfect stranger."

"I agree with you, but I suppose it all came about through his wife. Five years ago, as I have recalled to mind, I rode in the same palace car with her from Chicago to Pittsburg. Our seats were just opposite. She was young and handsome and alone. She heard the porter saying that I was on the road, and she expected me to open a conversation, buy her the magazines, chin chin and flatter and finally declare my love."

"And of course you did?"

"You wrong me, sir. That's where my $5,000 comes in. I never looked her square in the face once during the long journey. I ignored her as if she did not exist. She must have been dreadfully puzzled over it, and of course she told her husband of the incident. He wrote to our house, found that I was really and truly a drummer, and he put me down in his will for a reward of merit. Gentlemen, I notice that the five of you have been trying to flirt with the young lady occupying seat No. 8. Stop it at once. She has a father somewhere, but if you continue your conduct can she ask him to ring you in on his last will and testament? Let my case be a shining example to you and so regulate— Excuse me, please."

And he rose up and went over and sat down by the lonely girl and began to tell jokes and stories, and the five men kicked each other and said he ought to be flung off the train for his monumental cheek. M. QUAD.

Miss Gertrude Casey, a graduate of the Janesville Business College has been placed in the office of the Blodgett Milling Company as stenographer.

AT WORK ON NEW ST. PAUL DEPOT

EXCAVATION FINISHED TODAY

Mason Work Will Begin Tuesday Morning, and Work To Be Pushed on Rapidly.

The excavation for a foundation of the new Chicago, Milwaukee & St. Paul pasenger station is about finished and contractors, Johnson & Son, expect to start on the foundation on Tuesday morning.

Their superintendent, Harry C. Lawson, has a considerable quantity of foundation stone on hand ready for the masons and expects to have the excavation ready for them by tonight.

Their Own Masons

Johnson & Son will do their own mason work and will not sub-let it. They could not get a satisfactory bid for the work from any of the local masons so they decided to do the work themselves. If the good weather holds out they will soon have the foundation ready for the bricklayers.

The Location

The main part of the building will be between High and Academy streets and the baggage room and express office between High and Jackson streets.

Company Making Ready

The railroad company are having the freight cleaned out of the old freight house as rapidly as possible, so that it can be moved out of the contractors' way. The building was filled with heavy machinery, trolley wire and other things that it takes some time to move and they are delayed in the work on this account.

CELEBRATES HIS BIRTHDAY

Byron Synder of Footville Enjoys His 50th Natal Day With Party

About ninety people helped Byron Snyder of Footville celebrate the 50th anniversary of his birth June 14th. Some one hundred invitations were issued by Mr. Snyder for the occasion and there were only a few who did not attend. The evening was spent in a most pleasant maner. Edward Davis gave a gramaphone entertainment that was immensely enjoyed. H. F. Pepper had entire charge of the birthday supper which was served from 6 to 8 o'clock. Mr. Pepper is not a professional caterer, but the eatables he prepared and the manner in which they were served made a reputation for him which many a professional would be glad to secure. The viands were tempting and delicious. Mr. Pepper also proved himself proficient as a decorator, the day set for the party was "flag day" and the Snyder home was profusely draped with the national colors and flowers, the supper tables were also beautifully decorated with flowers and fruits. During the evening a pleasant surprise in the form of a handsome book case and writing desk was presented to Mr. Snyder from the guests, Wm. M. Ross making the very appropriate presentation speech.

The occasion will long be remembered by those who attended and Mr. Snyder will always have a pleasant memory to look back to.

NEWS OF THE CITY IN BRIEF.

New Crosswalk Laid: A new brick crosswalk is being placed across North First street on the east side of Main street as ordered at the last meeting of the council.

Gun Club Shoot: The regular biweekly shoot of the Janesville Gun club will be held on Wednesday afternoon at Athletic park.

Another Ball Game: Allie Lutz's base ball team defeated the married men's team at the Monterey ball grounds yesterday afternoon by a score of 13 to 12. Gustave Schmidt's pitching was the feature of the game.

Wire Fencing Plant: The Taylor-Lowell M'f'g Co., are now nicely settled in their new quarters on North Main street and are employing a good sized force in the manufacture of woven wire fencing and the manufacture of wire fence making machines.

Increase of Business: The local employes of the United States Express Co., are quite elated over the fact that the local business of that company has increased to that extent that a third wagon is necessary to hadle the matter. The third driver is Claude Holloway.

Municipal Court Cases: The case of Albert Sack vs. Ben Cone was on trial Saturday in the municipal court and was not completed at night, so was adjourned until this morning, when a further adjournment was taken until Thursday at 10 a. m. The case was an appeal from Justice Spencer's court in Edgerton and relates to a dispute about rent and damages to property. The case of Mary Monahan vs. Ann R. Cribben was called this morning and adjourned unt.. Wednesday morning at 10 a. m.

That Postoffice Building: Postmaster O. F. Nowlan received a letter yesterday from Yager & Son, of Danville, Ill., stating that while they had received no official notification from the postoffice department in regard to the acceptance of the bid for the construction of the new postoffice building they expected to get the job. He is making preparations to go on with the work as soon as he hears from the department. The lot is already for him and if he gets the contract he expects to do considerable work on the building this season.

Divorce Granted: Ida Tolsom, of divorce on Saturday by Judge Dunwiddie from Charles J. Tolsom, formerly of that city. The grounds for granting the divorce were that the defendant, Charles J. Folsom, had been convicted of a crime and sentenced to the states prison a tWaupun for a term of more than four years.

The complaint states that Folsom was convicted of the crime of arson on June 4, 1897 and sentenced to Waupun for a term of seven years and is now serving his sentence for the crime. The judgment gives the plaintiff the right to take her maiden name of Ida Burt and the right to remarry at the expiration of one year.

THE NEWS OF CITY CONDENSED.

The Harmony quartet of Beloit spent Sunday in this city.

Remember the Eastern Star picnic at Idylwyld Park June 24th.

Golf-club supper tomorrow evening at 6:30 followed by a dance.

H. C. Taylor, of Orfordville, was a visitor to this city today.

New line of fancy goods received this morning at Miss Feeley's. Lessons given free.

For stylish white shirt waists at prices that are sure to please, you go to T. P. Burns.

Feather boas as low as 50 cents in price at Bort, Bailey & Co's special sale tomorrow.

A money saving sale on feather boas is scheduled at Bort, Bailey & Co's. store tomorrow.

Our one dollar ladies' kid gloves beat anything ever offered for the money. T. P. Burns.

Members of the golf club will enjoy supper at the club house tomorrow evening at 6:30 o clock.

A money saving sale on feather boas is scheduled at Bort, Bailey & Co's. store tomorrow.

Lessons given free in embroidery and battenburg at Miss Feeley's, when material is purchased there.

Mrs. H. A. Ford entertained a party of lady friends at her home on Clark street Saturday afternoon.

Mrs. F. C. Grant was hostess at a reception held at her home on Cornelia street this afternoon.

$5.00, $7.50 and $10.00, buy ladies' tailor made suits, worth double the money here. T. P. Burns.

F. C. Grant is attending the June term of the Green county circuit court as official stenographer.

Tomorrow evening the golf club bus will meet all street cars. Supper will be served at 6:30 o'clock.

New green apple pies, new cherry pies, new gooseberry pies and lemon pies, All with a reputation. Grubb

Five dollars will purchase one of the best boas on the market at Bort, Bailey & Co. special sale tomorrow.

Members of the Imperial band will meet tonight at 8 o'clock sharp. Business of importance. Al Knefift, leader.

Scott Fisher, the young son of S. M. Fisher is seriously ill at his parents' home with inflammation of the bowels.

Judge B. F. Dunwiddie went to Monroe today to open the regular June term of the Green county circuit court.

Our whole wheat bread is a big seller. Made from Lockport entire wheat flour. But the cost is the same to you. Grubb.

Trade is rushing for our home made baking. In fact it is frightful. Well it ought to be for the goods are the best. Grubb.

Another money saving opportunity is offered tomorrow by Bort, Bailey & Co. in the sale of every feather boa in their stock at cut prices.

Wanted—People of average intelligence to learn the best-paying profession of the age: $10 to $25 a day sure. Address M. J. Lanphear, 1214 First avenue, Ea Claire, Wis.

William Buchanan returned to Newville this morning after a visit with his sons, Alexander and James Buchanan, of this city.

Mrs. Marion Leavitt entertained the South Main street Whist club on Saturday afternoon at her home on North Jackson street.

Our Devil's food, mix cup cakes, chocolate covered, white sour cream cup cakes, our ginger cup cakes are made to eat and you cannot make them better. Grubb.

Wanted—People of average intelligence to learn the best-paying profession of the age: $10 to $25 a day sure. Address M. J. Lanphear, 1214 First avenue, Eau Claire, Wis.

Every member of of W. R. C. is requested to be present at the regular meeting, which will be held tomorrow afternoon, as there is business of importance to be transacted.

Friday, June 27, is the day for the Union Sunday school excursion to Lake Geneva. Only 75c for the round trip. A pleasant time is assured all who go. Tickets on sale at Hall, Sayles & Fifield's, S. C. Burnham & Co., and New Gas Light Co. office.

Next Picnic: The next picnic of the Art League will be held up the river with Mrs. Walter Helms on Thursday of this week. Mrs. Burr's boat, the Clipper, will leave her dock at 10 o'clock to carry pasengers. All who wish to go and desire further information may communicate with the committee, Mrs. Ada Kimberley and Miss Charlotte Prichard.

Burt L. Watt has left for Philadelphia and a trip in the East in the interest of the Aberican Queensware Pottery company, of Trenton, N. J.

June 5, Mrs. Mary Lyche, of Christiana, Norway, formerly a resident of Janesville, left her home to revisit friends and relatives in Wisconsin, Iowa and Kansas. She will arrive in this city on Monday next. Mrs. Lyche will be remembered as Miss May Godden, whose mother, Mrs. Ann Godden, lives in the First ward. About August first she will return to Christiana where she is engaged as a teacher.

A DELIGHTFUL PARTY

Mrs. D. D. Mayne of Madison Entertains the C. T. Club of Janesville

Mrs. D. D. Mayne, formerly of this city handsomely entertained the members of the C. T. Club of this city at her home in Madison last Friday afternoon. The gathering was in honor of Mrs. Ellsworth Green of Minneapolis, who formerly resided in this city and was a member of the club. Fifteen club members of this city availed themselves of the invitation and spent an afternoon of rare pleasure at the home of their hostess. Mrs. Mayne did all in her power to make the visit one that will long be remembered in the annals of the club.

Those who went to Madison from here were the Misses Ida and Zelia Harris, Minie and Kittie Bennett, Rose Hathorn, Jenie Cleland, Gertrude E. Cobb, Mesdames F. A. Taylor, John Cunningham, Henry Hanson, O. G. Bennett, Minnie Menzies, W. G. Palmer, A. P. Kimmett, Robert Regan and T. S. Nolan.

THE NEW ROAD IS NEARLY FINISHED

Work Being Pushed on the Inter-Urban Line, and It Is Nearly Completed.

Work on the Beloit, Delavan Lake and Janesville interurban line is being rushed along between this city and Beloit. The Hayes Bros. have several crews at work along the line finishing up the gaps in the grading and will soon be ready to begin laying the ties and rails.

Down in Spring Brook near the Choate-Holister factory where the road runs under the main line of the Northwestern, everything is ready for making the cut. Piles for the foundation of the abutments are all in place and the track has been braced up so that there will be no delay caused the trains on the Northwestern

The line from Beloit to Rockford is practically completed and the trolley wires are about all in place. The company has had considerable trouble with the road bed between Beloit and Rockford on account of the washouts caused by the heavy rains. All these places are being repaired with stone so there will be no danger in the future.

COMMON COUNCIL MEETING TONIGHT

Regular Routine Business Will Be Gone Over—One Claim for $50 Damages Up.

There will be a regular meeting of the common council at the council chambers this evening. Nothing of particular importance has been filed with the city clerk up to today to come before the session.

Hattie S. George has filed a claim for $50 damages done to her house and lot at the corner of Prospect avenue and North Bluff street by the water over flowing the gutters and running onto the lot and into the basement of the house, doing considerable damage.

There are likely to be some protests on the construction of the interurban line filed with the clerk, some rumor to this effect being in circulation.

THIEVES SECURE THIRTY CENTS

Cash Box at Christian Science Rooms Furnished Small Booty for Robbers.

The cash box at the Christian Science rooms was broken open yesterday and about seventy cents in change secured. The parties who robbed the box evidently expected to get a much larger haul but were too late as the box had been opened by the officers of the church a short time before and all the money, about $30 removed. It is thought that the work was done by some one acquainted with the workings of the society and who knew about the time there was liable to be considerable money in the box.

SUES FOR $900 SALARY

H. S. Sloan Asks the Badger 'Phone Co To Pay Him For Services

Papers in the case of Henry S. Sloan against the Badger State Long Distance Telephone company, have been filed in the clerk of the court's office. Mr. Sloan sues for a balance of $900, he claims due him from thec ompany for legal services during the last winter and spring. The company paid Sloan $330, which they considered was in full of account for services. He claims payment for services from September 6, 1901 to March 15, 1902. Garnishee notices have been served on the Tobacco Exchange Bank of Edgerton and the officers af the telephone company, also on the officers of the different companies in towns where they had toll conections. W. G. Wheeler appears as attorney for Sloan and T. S. Nolan for the company.

FOR COUNTY CLERK

I take this opportunity of announcing myself a candinate for the office of country clerk and solicit the votes of the Republicans of Rock county.

HOWARD W. LEE.
Town of Fulton.

SALE OPENS THURSDAY

The sale of seats for the Athletic carnival at the Myers Grand next Thursday evening opens at the Myers Grand next Thursday morning at 10 o'clock and the indications are that there will be a rush for the desirable seats. Present indications are that the house will be crowded as this is the only first-class boxing and wrestling entertainment ever pulled off in the Bower City.

TAILOR MADE SUITS

J. M. Bostwick & Sons offer extra inducements to purchasers of suits. When suits are in a class by themselves, top notch of perfection. more on second page.

On the Safe Side.

Jabbers—I tell you, old man, it's a terrible thing when your wife quarrels with her mother and the old lady lives with you. Which side do you take?

Havers—Neither. I preserve an alarmed neutrality.—Tit-Bits.

NEWS OF A PERSONAL NATURE.

A. Brown is in Chicago today on business.

Henry Tall spent Sunday in Madison on business.

Mrs. H. A. Keith is visiting relatives in Chicago.

W. O. Newhouse has legal business in Monroe today.

Miss Lou Little of Beloit spent Sunday with friends in this city.

I. Rosenblatt was in the city today from Beloit on a business trip.

Ray Wright of Beloit was in the city yesterday visiting friends.

Walter D. Merritt left this morning on a busines strip to Chicago.

K. U. Smith and Leslie D. Smith of Beloit, visited in this city today.

Prof. Gaskins left on Saturday morning for his home in Michigan.

Ralph Inman is home from his studies at Wayland academy, Beaver Dam.

M. G. Jeffris went to Monroe this morning on legal business in the circuit court.

George D. Simpson left today for the east and expects to be absent three or four weeks.

Charles R. Bentley was in the city today on matters connected with the leaf tobacco trade.

Mr. and Mrs. A. Lee Wilcox left today for an extended visit with relatives at Salt Lake city.

The Misses Gertrude Cobb, Zella and Ida Harris returned Saturday evening from a visit in Madison.

Miss Lorene Crouse leaves Wednesday for an extended visit with relatives and friends in the East.

Mayor Victor P. Richardson is home from a ten days' visit at Philadelphia and other eastern cities.

Dr. J. B. Whiting returned on Saturday morning from Reedsburg where he attended the fireman's tournament.

P. L. Myers is in Milwaukee on business connected with the entertainment at he opera house on Thursday evening.

Mrs. J. H. McDonough and son, of Fort Atkinson, have been visiting in this city the past week, the guest of Mrs. L. E. Pruner.

Mrs. R. M. Bostwick and Mrs. A. E. Bingham went to Milwaukee today to visit Mrs. Bostwick's daughter, Mrs. Anson Mayhew.

Albert Schaller, George Brownell, Charles Achterberg, Leo Brownell and Mark Bostwick returned home from Racine last evening.

Stanley Dunwiddie is at Fox Lake enjoying a week's outing fishing. He accompanied by Prof. E. P. Fox, principal of Wayland Academy.

Prof. Chester Brew and wife of Albion, Mich., arrived in Janesville last evening and will spend the summer vacation with Janesville relatives.

Lynn H. Smith of St. John's military academy at Delafield Wis., has been visiting Mrs. L. E. Pruner, 253 West Bluff street for the past few days.

Dr. Walter Merritt is home from Chicago and is the guest of his parents Mr. and Mrs. W. H. Merritt, 120 Madison street. He has recently graduated from the Rush Medical college and is now a full fledged physician.

TOUR OF ENGLAND ON A BICYCLE

A JANESVILLE BOY'S PLANS

Arthur Anderson Will Work His Way to the British Isles for a Vacation Trip.

Arthur E. Anderson, a Janesville boy, will start the first week in July for a trip by wheel and foot through England and Scotland. He will spend the summer in the British Isles and better still, will earn his passage across the Atlantic on some freight steamer.

Mr. Anderson is a junior at the State University in the mechanical engineering school. His trip as planned now will cover the entire summer and bring him back to Janesville next fall in time to enter into his senior year at the University.

A Novel Trip

His novel and interesting method of spending his summer vacation will take him first to Chicago where he will take a steamer round the lakes and down the St. Lawrence river to the Atlantic coast. Here he will endeavor to find some ship he can work his passage to the other side in.

Will Use A Bicycle

Mr. Anderson will take his bicycle with him and after arriving in England will use this means of going about the country. He has laid out a regular course of travel and will follow the routes that he has chosen, taking in the principal sights of the British islands.

Will Walk Some

In places where the roads will not permit of bicycle travel he will ship his wheel and walk, stopping at Inns or farmhouses when night comes on.

Mr. Anderson is the son of A. G. Anderson, an employe of the Janesville Machine Co. and lives with his parents at 54 Cherry street. He will not arrive back in this country until early in September.

The Lanphear Institute

The Lanphear Institute teachers and practices the art of Magnetic Healing in all of its details.

The Lanphear Institute heals the sick at their own home by the Absent Treatment method.

The Lanphear Institute teaches the art of Magnetic Healing by mail.

The Lanphear Institute administers baths—plain, vapor and medicated baths.

The Lanphear Institute cures all diseases without drugs or surgery.

Address Mrs. M. J. Lanphear,
1214 First Ave., Eau Claire, Wis.

Milwaukee is to have the 1905 Saengerfest.

OF INTEREST TO EXCURSIONISTS

Fourth of July Excursions Via C. M. & St. P. R. R.

For the Fourth of July the C. M. & St. P. R. R. will sell excursion tickets July 3rd and 4th, good returning until July 7th to all points within 290 miles at one and one third fare for the round trip. No excursion tickets to be sold for less than 50 cents.

Sunday Excursion Rates.

The North-Western Line will sell low rate round-trip tickets to Fond du Lac and intermediate stations, good on each Sunday until Sept 28th. Apply to agents Chicago & North-Western R'y.

Very Low Rates to Colorado Springs, Denver, Pueblo, Ogden and Salt Lake City, Utah.

Via C. M. & St. Paul R'y, daily from June 1st to Sept 15th, with final return limit Oct 31st. For rates, routes, etc., call at C. M. & St. Paul passenger depot.

Very Low Rate to N. E. Annual Meet at Minneapolis.

The North-Western Line will sell Excursion tickets July 5, 6, and 7, with final return by extension until October 31, 1902. Apply to agents Chicago & North-Western R'y.

Union Sunday School Picnic Excursion to Lake Geneva via C. M. & St. Paul R'y.

On Friday June 27th, the Sunday Schools of Janesville will run a special train excursion to Lake Geneva via C. M. & St. Paul R'y, Walworth and the Electric line, leaving Janesville at 8:15 a. m., returning leave Walworth about 6 p. m. Only 75 cents for the round trip.

SPECIAL TRAIN EXCURSION TO CLEAR LAKE, IA.

Via the Chicago, Milwaukee & St. Paul R'y, on Saturday, June 28th.

Special Free Programme.

Baloon Ascension and Parachute Descent at 1:30 p. m., Madame Francis Le Roy, of St. Paul, Minn.

Band Concert and Musical Entertainment at 2 p. m., in Pavillion at Clear Lake Park.

Baseball Game at 2:30 p. m. Algona (colored) vs. Chicago Marquettes, at Clear Lake Park. General admission free to holders of excursion tickets. Admission to Grand Stand, 25 cents.

The special train will leave Janesville at 10:35 p. m., on Saturday, June 28, and returning will leave Clear Lake at 7 p. m., Sunday, the 29th.

Excursion tickets will be good going and returning only on above train and date.

Round trip rate from Janesville, $2.50.

Special Notice.

Sleeping cars will be attached. Reserve berths through ticket agent at nearest station. Rate for double berth accommodating two people, $2.00 each way.

For further particulars apply to the ticket agent of the Chicago, Milwaukee & St. Paul R'y.

Home Seekers' Excursions to the Northwest, West and Southwest

Via the North-Western Line. Home Seekers' Excursion Tickets at greatly reduced rates will be sold on the first and third Tuesdays of each month, June to October, inclusive, 1902, to the territory indicated above. Standard and Tourist Sleeping Cars, free chair cars and "The best of everything."

For full particulars apply to agents Chicago & North-Western R'y.

Very Low Evcursion Rates to Portland, Tacoma, Seattle, Vancouver and Victoria.

Via the North-Western Line. Excursion tickets will be sold July 11 to 21, including, with final return limit by extension until September 15, inclusive, account Y. P. C. U. meeting. Pullman Standard and Tourist Sleepers, Dining Cars, Scenic Route. Apply to agents Chicago & Northwestern R'y.

Fourth of July Excursion Rates

Via the North-Western Line. Excursion tickets will be sold at low rates to points on the North-Western System within 200 miles of selling station, July 3 and 4, good returning until July 7, inclusive. Apply to agents Chicago & North-Western R'y.

Special Train to Madison, Wis., via C. M. & St. Paul R'y.

For Ringling Bros circus at Madison Saturday June 28th, the C. M. & St. Paul R'y. will run a special train leaving Janesville at 8:25 a. m. Returning leave Madison at 6:00 p. m. $1.60 for the round trip.

Very Low Excursion Rates to Denver, Colorado.

Via the North-Western Line. Excursion tickets will be sold June 22, 23 and 24 with final return limit until Oct. 31, inclusive, account International S. S. Convention. Apply agents Chicago & Northwestern R'y.

Excursion Rates to Darlington Via C. M. & St. P. R. R.

June 23rd and 24th good to return until June 25th, account annual celebration of the Masonic order.

Very Low Excursion Rates to St. Paul Minneapolis, Duluth, and other Points in Wis. and Minn.

Via the C. M. & St. Paul R'y. During the months of June, July, August and Sept, good to return until Oct 31st. For dates of sale and time of train call at passenger station.

Special Excursions Via C. & N. W. Railway.

June 1 to July4, July 9 to Sept 10, 1902, to St. Paul, Minneapolis, Ashland, Bayfield, Duluth and the Superiors. On above dates the C. & N. W. R'y will sell round trip excursion tickets to points mentioned above at the very low rate of one fare plus two dollars. Tickets limited to Oct 31st. For further information see ticket agent C. & N. W. Pass. depot. Telephone No. 35.

OVERTURNING BOAT DROWNS THREE MEN

Endeavor to Exchange Seats, When Little Craft Tips Over and They Are Thrown Into the Water.

Milwaukee, Wis., June 23.—Three men were drowned by the overturning of a boat in which they were fishing in Lake Michigan off the local waterworks. They are:

Beyer, Jacob, Chicago; book agent; aged 50 years.

Greeley, Joseph, New York; book agent; aged 50 years.

Falbe, W. F. C., Milwaukee; lawyer; lived at 387 Fifth street; aged 45 years.

The men accompanied by 12-year-old Charles Tuschel, were in a small rowboat. They got up to exchange seats and the boat tipped over. The boy crawled up on the bottom of the boat and was rescued by a boat which put out from the yacht club house. When the rescuers arrived the three men had sunk.

ECHOES FROM THE BALL FIELD

STANDING OF THE CLUBS.

American League.

	Won.	Lost.	Pct.
Chicago	30	18	.625
Boston	29	24	.547
Philadelphia	23	23	.521
St. Louis	23	23	.521
Detroit	21	26	.480
Baltimore	21	28	.462
Washington	24	29	.453
Cleveland	22	32	.407

National League.

	Won.	Lost.	Pct.
Pittsburg	37	12	.755
Chicago	28	21	.571
Brooklyn	29	23	.558
Boston	23	24	.489
Philadelphia	23	30	.423
New York	20	29	.409
Cincinnati	21	30	.412
St. Louis	20	31	.392

American Association.

	Won.	Lost.	Pct.
Louisville	34	18	.654
Indianapolis	30	20	.600
St. Paul	28	24	.571
Columbus	30	24	.556
Kansas City	25	27	.480
Milwaukee	23	28	.451
Minneapolis	19	31	.380
Toledo	15	36	.294

Western League.

	Won.	Lost.	Pct.
Kansas City	40	19	.678
Omaha	32	19	.628
Denver	30	20	.600
St. Joseph	28	24	.538
Milwaukee	21	25	.457
Colorado Springs	22	27	.449
Des Moines	17	33	.340
Peoria	16	33	.327

Three-Eye League.

	Won.	Lost.	Pct.
Rockford	31	16	.659
Terre Haute	27	21	.562
Evansville	26	24	.520
Cedar Rapids	23	23	.500
Rock Island	22	23	.489
Davenport	23	26	.469
Bloomington	21	28	.429
Decatur	19	30	.388

Saturday's Scores.

American League—Chicago, 3; Baltimore, 2. St. Louis, 6; Philadelphia, 1. Washington, 14; Cleveland, 9. Boston, 14; Detroit, 1 (fifteen innings).

National League—Chicago, 11; Cincinnati, 3. Pittsburg, 4-14; St. Louis, 3-4.

American Association—Indianapolis, 3-13; Minneapolis, 2-10. Milwaukee, 10; Columbus, 4. Louisville, 7; St. Paul, 1. Toledo, 16; Kansas City, 4.

Western League—St. Joseph, 7; Denver, 0. Colorado Springs, 6; Kansas City, 3.

Three-Eye League—Cedar Rapids, 4; Evansville, 0. Rock Island, 12; Terre Haute, 5. Bloomington, 8; Davenport, 7. Rockford, 8; Decatur, 4.

Sunday's Scores.

American League—Baltimore, 3-2; Chicago, 2-1. St. Louis, 7; Philadelphia, 4. Boston, 7; Detroit, 5. Cleveland, 6; Washington, 4.

National League—Chicago, 3; Pittsburg, 2 (nineteen innings). Cincinnati, 7; St. Louis, 2.

American Association—Milwaukee, 5; Columbus, 2. Louisville, 8; St. Paul, 1. Toledo, 3-2; Kansas City, 2-10.

Western League—Kansas City, 4; Colorado Springs, 1. Peoria, 3-3; Des Moines, 1-6. St. Joseph, 7; Denver, 4. Omaha, 8; Milwaukee, 5. Milwaukee, 5; Omaha, 4.

Three-Eye League—Rockford, 5; Decatur, 2. Terre Haute, 2-1; Rock Island, 1-2. Cedar Rapids, 1; Evansville, 0. Davenport, 7-5; Bloomington, 6-4.

Chicago Board of Trade.

Chicago, June 21.—Quotations on the board of trade to-day:

	Open.	High.	Low.	Close.
Wheat—				
July	$ .73½	$ .73¾	$ .73	$ .73⅝
September	.72¼	.72¼	.71⅝	.72
December	.72⅞	.73	.72¼	.72⅝
Corn—				
July	.65¾	.66	.66¼	.65¾
September	.58¾	.59	.58⅝	.58⅞
December	.45⅛	.45½	.45	.45⅜
Oats—				
July (old)	.36⅝	.36⅞	.36¼	.36⅞
July (new)	.39⅝	.40⅛	.39½	.40⅛
Sept. (old)	.28¾	.28⅞	.28⅝	.28⅞
Sept. (new)	.31¼	.31⅛	.31	.31⅛
Pork—				
July	17.90	18.00	17.87½	17.92½
September	18.10	18.20	18.07½	18.17½
Lard—				
July	10.45	10.55	10.42½	10.50
September	10.50	10.57½	10.50	10.55
Ribs—				
July	10.75	10.80	10.75	10.77½
September	10.65	10.67½	10.60	10.65

Guilty of Wife Murder.

Portland, Ind., June 23.—The jury which heard the evidence against Charles E. Shepherd, the Red Key barber, who was on trial for killing his wife, Maggie Shepherd, on March 24, afterward attempting suicide, returned a verdict of murder in the first degree, fixing his punishment at imprisonment for life.

Iowa Incendiaries.

Ottumwa, Ia., June 23.—For the second time within a few weeks an attempt was made to burn the town of Lacona, Warren county. The buildings on one side of Main street were destroyed. The citizens are greatly aroused and are making efforts to locate the supposed incendiaries. The loss is $10,000.

Falls Down Elevator Shaft.

Helena, Mont., June 23.—Alice Thompson, a 5-year-old great-granddaughter of the late James G. Blaine, was fatally injured by falling down the elevator shaft of the Monticello apartment house.

JANESVILLE MARKET PRICES

Quotations on Grain and Produce Are Reported for The Gazette.

Reported by R. E. McGuire.

June 18, 1902

FLOUR—Retails at 90c @ $1.10 per sack.
WHEAT—Winter 70@75c, spring 70c
RYE—@60c per bu.
BARLEY—60@65c per bu.
CORN—Ear, @$18 per ton.
OATS—Common to best, white, 44c@45¢bu.
CLOVER SEED—$8.25@$8.75¢100.
TIMOTHY SEED—$5.75@$6.00 ¢100 lbs
FEED—$26 per ton $1.30 100 lbs.
BRAN—$16.50@$17 per ton, $.90 per cwt.
MIDDLINGS—$1.05 per 100 lbs. 20@$22 per ton
MEAL—$1.25¢100; $25.00 per ton.
HAY—Clover, $9@$12; timothy, 12.00 to 15.00 wild, $7@$13¢ton
STRAW—$7@$8¢ton for oat and rye
POTATOES—20@ 60c ¢ bu.
BEANS—$1.75¢bushel.
BUTTER—Best dairy, 18@19c.
EGGS—@15c¢dozen for fresh.
WOOL—Washed, 19@20c; unwashed, 15c
HIDES—5c@6c.
PELTS—Quotable at 10c@80c
CATTLE—12.00@$5.00¢cwt.
HOGS—$5.75@$6.75¢cwt.
SHEEP—3c@4c ¢ lbs ; lamb 4@5c lb.

Jackson & Jackson, Attorneys.

NOTICE TO CREDITORS—State of Wisconsin, County Court for Rock County—In Probate.

Notice is hereby given that at a regular term of the County Court to be held in and for said county, at the Court House, in the city of Janesville, in said county, on the first Tuesday of January, A. D. 1903, being January 6, 1903 at nine o'clock a. m., the following matters will be heard, considered and adjusted:

All claims against Sullivan S. Stawson, late of the city of Janesville, in said county, deceased

All claims must be presented for allowance to said court, at the court house in the city of Janesville, in said county, on or before the 20th day of December, A. D. 1902, or be barred.

Dated June 19, 1902.

By the Court,
J. W. SALE,
County Judge.

Jackson & Jackson, Attorneys.
mon,june23diwosw

BOARD OF REVIEW.

City of Janesville.

Public notice is hereby given that the Board of Review of said city of Janesville will meet at the office of the undersigned (city clerk thereof) on the 30th day of June, 1902, at nine o'clock a. m., for the purpose of reviewing and examining the assessment roll of real and personal property in said city, and sworn statements and valuations of real and personal property therein and of bank stock, and of correcting all errors in said roll, either in the description of property or otherwise.

A. E. BADGER,
City Clerk.

Dated Janesville, Wis., June 19th, 1902.

Railroad Time Tables

CHICAGO & NORTH-WEST.	LEAVE	ARRIVE
Chicago	* 4:05 am	*12:10 am
Chicago, via Clinton	* 6:55 am	* 9:15 pm
Chicago, via Clinton	† 7:40 am	† 3:00 pm
Chicago	*10:01 am	
Chicago, via Clinton	†12:10 pm	†11:40 am
Chicago, via Clinton—Parlor Cafe Car	* 7:07 pm	*11:45 am
Chicago, via Beloit—Buffet Car	† 7:10 am	† 7:00 pm
Chicago via Beloit	† 4:05 pm	† 8:55 am
Chicago via Beloit		*10:55am
	‡ 8:00 pm	‡12:35 pm
Beloit, Rockford, Freeport, Omaha and Denver	† 8:20 am	†10:25pm
Beloit, Rockford, Freeport, Omaha and Denver	† 4:05pm	† 10:35pm
Beloit, Rockford and Belvidere	† 8:20 am	† 10:25pm
Beloit, Rockford and Belvidere	† 4:05 pm	† 11:45am
Beloit, Rockford and Belvidere	† 8:10pm	† 8:18 am
Beloit	† 8:45 am	†10:00 am
Evansville, Madison, Lancaster, LaCrosse and Dakota points	† 5:56 am	† 7.00 pm
Evansville, Madison, Lancaster, La Crosse, Dakota points, St. Paul and Minneapolis — No connection for Lancaster and Dakota points Sundays	*11:45 am	*9 00 pm
Evansville and Madison—Buffet car	† 7:05 pm	† 7:10 am
Evansville, Madison, St. Paul and Minneapolis (N. W. Limited)	* 9:15 pm	* 6:45 am
Evansville, Madison, St. Paul and Duluth	*12:10 am	* 4:35 am
Evansville, Madison, St. Paul, La Crosse and Dakota points	*11.00 pm	* 4:35 am
Evansville, Madison and Elroy	‡ 7:20 am	
Afton, Hanover and Footville	†11:10 am	† 4 25 pm
Watertown, Fond du Lac and Green Bay	† 7:00 am	†7:20 pm
Watertown, Fond du Lac Green Bay, Waukesha and Milwaukee	†12:45 pm	† 8:05 pm
Watertown, Waukesha and Milwaukee	† 8:18 am	†12:20 pm
Watertown	† 8:19 pm	† 3:15 pm
* Daily.		
Fond du Lac	§ 7:35 p m	§ 6:40 pm

† Daily except Sunday.
‡ Sunday only.
Subject to change without notice

CHICAGO, MIL. & ST. PAUL	DEPART	ARRIVE
Chicago via Fox Lake		†10:20 am
Chicago via Fox Lake	* 7:20 am	
Chicago via Fox Lake	†10:35 am	†6:40 pm
Chicago via Fox Lake	†5:10 pm	*8:50 pm
Chicago via Davis Junction	†9:35 am	†12:55 pm
Chicago via Davis Junction Sunday only		†6:00 pm
	§1:50 pm	§12:40 pm
Beloit, Rockford, Elgin	†9:35 am	†12:55 pm
Beloit, Rockford, Elgin	†11:00 am	†6:00 pm
Beloit, Rockford, Elgin	†1:00 pm	
Beloit, Rockford, Elgin	§1:50 pm	§12:40 pm
Beloit, Rockford, Freeport	†11:30 am	†12:55 pm
Beloit, Rockford, Freeport	†2:35 pm	†6:00 pm
Beloit and Rockford	†9:35 am	† 8:45 am
Beloit and Rockford	†11:30 am	†12:55 pm
Beloit and Rockford	†2:35 pm	†6:00 pm
Beloit and Rockford	†6:00 pm	†6:00 pm
Kansas City, Cedar Rapids, Rock Island and Davenport	†2:35 pm	†12:55 pm
Dubuque, Freeport, Savanna	†2:35 pm	† 8:45 am
	†6:00 pm	†12:55 pm
Omaha, Sioux City, Denver and Pacific coast points—fast train	†6:00 pm	† 8:45 am
Elkhorn, Delavan and Racine		† 8:40 pm
	†11:30 am	†12:55 pm
	†5:10 pm	†4:00 pm
Elkhorn and Delavan		†8:50 pm
Milwaukee, Waukesha and Whitewater	*7:30 am	†10:15 am
	†10:35 am	†2:25 pm
	†4:50 pm	†6:40 pm
	§4:50 pm	§10:30 am
		§9:25 pm
Madison, Edgerton and Stoughton	†10:35 am	*7:30 am
	†1:40 pm	†10:30 am
Madison, Edgerton and Stoughton	†6:45 pm	†5:18 pm
	§ 9:35 am	§ 5:35 pm
	*8:55 pm	
Madison, Portage, LaCrosse	†10:35 am	†10 00 am
St. Paul, Minneapolis	†6:45 pm	
Madison & Prairie du Chien to McGregor	†1:40 pm	†10 30 am
Madison, Prairie du Chien, to McGregor, St. Paul, Minneapolis, Iowa, Minnesota and Dakota points	†8:55 pm	†10:30 am
Monroe, Mineral Point and Platteville	†10:40 am	†10:25 am
	†6:50 pm	† 4:45 pm
Monroe and Mineral Point	†2:30 am	
Monroe, Min. Point, freights	7:30 am	†11:15 pm
Monroe and Mineral Point	§11:00 am	†5:00 pm

†Daily except Sunday.
§Sunday only.
*Daily.

MAILS ARRIVE AND DEPART

JANESVILLE MAILS.	ARRIVE.	DEPART
Chicago East, West and South	12:15 am	9:15 am
	6:00 am	12:20 pm
	12:00 m	1:45 pm
	4:15 pm	7:00 pm
	7:30 pm	7:55 pm
North-West via Madison	4:30 am	11:00 am
	12:20 pm	1:20 pm
	3:00 pm	6:20 pm
	7:20 pm	7:30 pm
Northern via Watertown and Milwaukee	7:40 am	55 pm
	12:20 pm	10:20 am
	3:40 pm	11:20 am
	4:15 pm	12:20 pm
	7:40 pm	4:15 pm
Sunday all points	7:30 am	7:55 pm
STAGE.		7.00 pm
Richmond and Johnstown	11:00 am	2:30 pm
Emerald Grove and Fairfield	6:45 pm	7:00 am
Willowdale	3:	12:30 pm

SHOWS MINERS' EARNING POWER

President Mitchell States That Workers Make $1.42 Per Day.

ARE FORCED TO ASK FOR MORE

Cost of Living Has Increased to the Point Where More Wages Must Be Forthcoming—Compared to Pauper Labor of Europe.

Wilkesbarre, Pa., June 23.—A dark picture of the condition of the anthracite miners of the Pennsylvania districts is painted by President John Mitchell of the United Mine Workers of America in his address to the public, just issued.

Mr. Mitchell in his address shows that the earning power of the miners is less than $300 a year—$1.42 a day for fewer than 200 days of the year, to be exact—and he claims their condition is really but little above that of the pauper laborers of the old world.

The address begins with the statement that the leaders of the miners have done everything in their power to have the questions in dispute settle by arbitration, laughs to scorn the statement of the operators that they are unable to pay higher wages to their men, and gives figures to prove the point.

Killed in the Mines.

It is pointed out that more men are killed and injured in the anthracite mines of Pennsylvania annually than were killed or wounded during the Spanish-American war; and the claim is made that the miners, instead of being paid for all the coal they mine, are really forced to dig from 2,740 to 3,190 pounds before the operators will call it a ton.

The claim is made that the cost of living has increased to a point where the miner is compelled to ask for higher wages, denies the allegations of the operators that the productive capacity of the mine workers has fallen off, and quotes official figures to substantiate the contention that the employers can pay higher wages without increasing the cost of coal to the consumer; asserts that the coal-carrying railroads, which control about 85 per cent of the mines, absorb the profits of the coal companies by charging exorbitant freight rates.

The direct statement is made in closing that in case the present union of miners is crushed, which, it is added, is not likely, a new organization that will be greater and stronger will arise from the ruins.

WOMAN HORSEWHIPS FARMER

Compelled to Apologize and Then Receives a Thrashing.

Antioch, Ill., June 23.—James Barnstable, a farmer, was horsewhipped by Mrs. D. A. Williams, wife of Postmaster Williams. The trouble arose over reports which Barnstable is said to have circulated to the effect that he had seen some young women in the nude bathing in a creek on the outskirts of the village. Williams is said to have compelled Barnstable to apologize to the young women.

Mrs. Williams requested Barnstable to accompany her to her own home, and according to the allegation of Barnstable, Mr. Williams drew a revolver and while he held Barnstable, his wife plied the whip. The matter has been taken into the courts.

ESTIMATE OF LOSSES.

Cost of the Strike to Date is Placed at Over $35,000,000.

Indianapolis, June 23.—The sixth week of the miners' strike has closed and an estimate of the losses is as follows: Losses to operators in price of coal (normal), $15,520,000; losses to miners in wages, $7,770,000; losses to employes other than miners made idle by the strike, $1,920,000; loss to the business men of the coal region, $5,200,000; loss to the business men outside the region, $3,000,000; cost of maintaining coal and iron police, $400,000; cost of maintaining nonunion men, $85,000; estimated damage to mines and machinery, $1,500,000; total, $35,395,000.

Too Much Ice Cream.

Galesburg, Ill., June 23.—William Woolsey, a farmer in the eastern part of the county, is dead from too much ice cream. He partook freely of the home-made variety. He was taken with severe pains in the head. He started to work in the field, but the pains were so intense that he became unconscious. He died without recovering consciousness. Physicians attribute his death to ice cream.

Sets Fires to Escape Night Work.

Hamilton, O., June 23.—Mark Welborn, aged 16 years, confessed to setting fire to two paper mills in which he had worked. One was destroyed, the loss being $100,000. The boy says he set the fires to escape night work.

Injured in Train Collision.

Milan, Italy, June 23.—Forty-nine persons were injured, some of them seriously, as the result of a collision of two trains on the electric line between Bionschio and Porto Ceresio.

Italy Feels Earthquake.

Rome, June 23.—A violent shock of earthquake, accompanied by subterranean rumblings, is reported from Cassano Al Jonio, in the department of Calabria. No damage was done.

A MORAL MONSTER.

With the death of Ebon Dawson, who was laid to rest in the little country churchyard in Tuscarawas county, O., recently, a chapter of crime, unequaled even in border lore, has been closed, and the "finis" is written in letters of blood upon the crimson-sinned heart of a man who had committed crime enough in his life to have sent him up for life to almost every penitentiary in the union, even supposing his life had not been early cut off by the hand of the law, as it should have been on several separate occasions, for the offense of murder.

A foundling, with never a bit of knowledge as to his parentage or any other relative in the world, he was in early years bound out to a farmer near Canal Dover, O., and was a playmate of the afterward notorious guerrilla, Quantrell, whose aged mother is now living in that some community, and who still clings to the belief that her son was more sinned against than sinning, for the reason, chiefly, that he was always good to her.

Dawson was not good to anybody for any length of time. He was as thoroughly bad, through and through, as any pirate who ever hit a weazand or scuttled a ship.

When but a lad at school he nearly killed an inoffensive boy who chanced to anger him by some trivial occurrence. He struck the little fellow over the head with a ball bat, and it was a question for weeks whether the child would live or not. Dawson was next arrested for leading a gang of boys on a thieving expedition one night, robbing henroosts and cellars, in order to have a big feast out in a sugar bush a couple of miles from where he lived. He clubbed the wife of the man who raised him because she refused him money to go to a circus, and then held up a small boy en route to the show, took his money from him, and with it purchased a ticket. The character of deviltry and wickedness manifested itself in every conceivable form.

When but 20 years of age he killed a miner named Morenci near Cannelton, O., robbed him of his wages, and fled. A year later he was captured while beating a woman to death in the Gore region of the Hocking Valley, and sent to the Ohio penitentiary, where he served a term of three years and eight months under the name of Ira Smith.

He appeared to have a penchant for mingling with the rougher class about the coal mining districts, and he soon drifted into the Lehigh Valley, where he was run out of a mining camp one night after having brutally treated a young woman, a miner's daughter, and almost beaten the father to death in a fight which subsequently ensued. He was a muscular, brawny fellow, and absolutely without fear. After his trouble in the Lehigh district he disappeared, and it was learned a few years later that he killed a man on a Mississippi river steamboat, for which he was railroaded to the Louisiana penitentiary, where he was put to hard labor for nearly seven years. He was as ugly and intractable in the pen as out of it, and was never known to make any "good time." It was his boast that he was afraid of no man, woman or child that ever trod the earth, and he gave every evidence of believing what he said in perfect sincerity. He was brutal alike to man and beast. Once in Wellsville, O., he was arrested for nearly beating a horse to death because the animal had kicked at him as he passed by. It is said that on more than one occasion he has caught dogs that barked at him when passing them and deliberately cut their throats.

He got mixed up with a notorious counterfeiting gang that infested Seymour and Osgood, Ind., a number of years ago, and aided not only in that work but in running other people's horses up into the then recognized horse thieves' rendezvous, Osgood. He was a blunderer, and at all times foolhardy. He would brook no words of caution, and when remonstrated with by members of the gang for a job near North Vernon, Ind., he lost his temper, as usual, and started in to kill somebody. This time he had reckoned without his host, for big Dave Hammerstein, who prided himself as being the king of Indiana counterfeiters, stretched Dawson upon the floor, and then proceeded to stamp upon him with his heavy boots. Dawson's career would likely have ended then and there, had it not been for the intercession of Dawson's wife and her sister. For several weeks Dawson was laid up for repairs, and when he emerged from his hiding place he was promptly arrested, tried for stealing the horse of a farmer near Aurora, Ind., sent to Jeffersonville penitentiary, and worked a couple more years for the authorities.

Within two weeks after he was released from the Jeffersonville prison, by virtue of expiration of sentence, a man named Horace Dargness, who had been the chief witness against Dawson, was found a hundred yards from his own house one Sunday afternoon, stone dead, with a bullet hole through his back and heart. There were no witnesses to the crime, but few questioned the conjecture that Dawson had killed him out of sheer revenge, especially as Dawson had been seen in that community a day or two before.

Then he disappeared for a time. He was growing older, ugrier, more vindictive, and was, in fact, without a friend upon earth. He had not the slightest respect for the opposite sex, and usually put himself out to make himself as obnoxious as possible to them whenever any of them attempted to make any overtures toward him. He never married, although he is known to have lived with a squaw in Indian Territory for a time, and it is said that when he tired of her he killed her in a fit of anger and fled the country, only to land in Sing Sing for a short term for attempting to hold up and rob a wealthy manufacturer in a small town in eastern New York, in which act he was detected and caught redhanded, despite the vicious fight he put up to prevent capture.

Dawson was treacherous and absolutely untrustworthy to or with anybody. He would rob the hand that fed him or administered to his other wants with just as much wantonness as he would his worst enemy.

During the last few years the infirmities of age began to creep upon him. He contracted rheumatism, which kept him in a Virginia hospital for a time, and from there he drifted to Sparta, Wis., where lived a man with whom he had trained in various channels of crime. He had saved up a little money, and settled down to a quiet life for a time, for the only reason that he was unable to commit any more deeds of villainy. His acquaintance sheltered him, and he remained with the family, under the plain name of John J. Smith, until his death, when, by his request, his remains were shipped back to Tuscarawas county, O., and buried near the place where his boyhood days were spent. This was the only indication of sentiment the man was ever known to develop, and this came only with the approach of death, for which he evinced not the slightest fear, nor did he manifest the slightest repentence. He died as he had lived, one of the wickedest men of earth since the days of Nero.

The Epitaph.

We criticise him living,
But after he is dead
Our praise is so high-sounding
It goes above his head.
—Brooklyn Life.

Properly Named.

Mamma—Are we going to have derelict pudding for lunch? asked the Boston boy.

"Derelict pudding? Why, what do you mean, Emerson?" replied the mother.

"I mean what those New Yorkers call floating island, mamma."—Yonkers Statesman.

Carried Over the Dam.

Springfield, Ill., June 23.—Will Brownback and Orval Waters, both of Edinburg and each 19 years old, were carried over a dam in the north fork of the Sangamon river in a rowboat and drowned. The accident occurred twelve miles east of Springfield in the presence of a picnic party. Neither body was recovered. Brownback was the son of William Brownback, a banker, and Waters was the son of George Waters, a retired farmer.

Diver Lambert Hurt.

Niles, Mich., June 23.—Jack Lambert, known throughout the country as a daring high diver, collided with a wheelman here. Lambert was hurled from his wheel and sustained a compound fracture of the left leg. His physician says amputation will be necessary.

FOOLED THE WATCHMAN.

Two Chicago Boys Made a Noise Like a Cat and Then Stole All Sorts of Junk.

Joseph Caladona, who is 15 years old, and John Felone, who is four years younger, were before Justice Dooley in the Maxwell street police court at Chicago to answer to the charge of stealing iron from a Halsted street junk yard. The evidence showed that a few nights ago young Felone was in the yard and his movements awoke the watchman.

"Who's there?" demanded the watchman, as he raised his gun to shoot.

It was a critical moment, but the boy was quick to think.

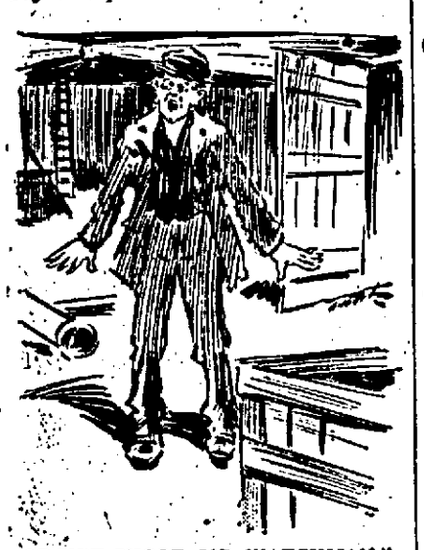

"DON'T SHOOT, MR. WATCHMAN."

"Meow, meow," he said.

"Oh, it's only a cat," said the watchman. "I thought somebody was stealing again."

The boy escaped safely, and in company with Coladona returned the following night. Coladona volunteered to invade the junk yard.

"If the watchman wakes up, just make him believe you are a cat," advised Fedone. "Just say 'meow, meow,' and he won't bother you. I worked that game on him myself."

Coladona entered the yard, but in moving about, slipped and made a slight noise, which aroused the watchman.

"Who's there?" demanded the watchman, moving slowly forward. "Speak or I'll shoot."

Coladona was so excited that he forgot his orders. Suddenly, however he remembered and shouted:

"Don't shoot, Mr. Watchman; I'm a cat; meow, meow."

The boy's arrest followed and later his companion was taken into custody.

CAT RETRIEVES BIRDS.

His Master Considers Bob the Brightest and Most Educated Feline That Ever Lived.

Bob is a cat, and in St. Louis, where he lives, he is heralded as the most remarkable cat that ever lived. He does so many queer things that his owner, Mr. Hezekiah Gregg, is convinced that he is possessed of a vein of humorous intelligence.

This cat is 11 years old and a natural born aristocrat. He eats at a table, and always washes his face before sitting down. He goes to bed at nine p. m. and sleeps 12 hours. This is his unvarying rule. He goes hunting with his master and retrieves as satisfactorily as any dog ever did. He can open doors by twisting the knobs in his strong paws, and, strange to relate, his bosom friend and constant companion is a dog.

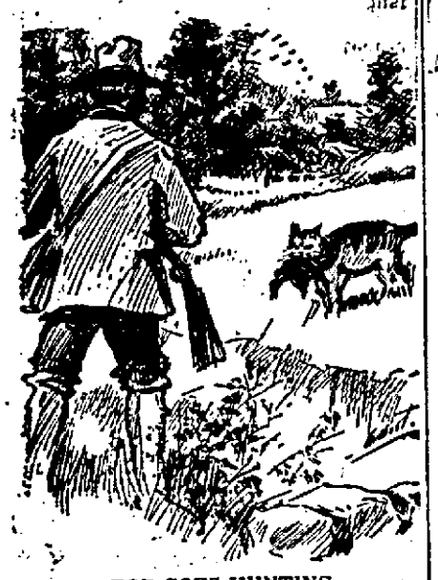

BOB GOES HUNTING.

Bob is a big, mouse-colored fellow and weighs 18 pounds. He never indulges in nightly orgies, but instead sleeps in a real bed, all covered up while other common cats are singing on alley fences and fighting. In the morning he gets up without being called, and the first thing he does after rolling out of his novel little bed is to wash his face in a serious manner with his front paws.

His breakfast consists of a piece of beefsteak, some raw potatoes and bread. He does not eat with his mouth in the plate, but carefully lifts the food in his paws and places it in his mouth.

Bob's mother lived to be 15 years old, and was also a wonder.

Carried Her Off as Freight.

A West Virginia man eloped with a hefty bride the other day. Her weight is 432 pounds, and it is supposed they journeyed to Pittsburg on a freight train.

Poor Country for Milliners.

Milliners do not prosper in Mexico. Nearly every woman in that country goes barcheaded.

WEATHER FORECAST

Partly cloudy tonight and Tuesday warmer.

Found Guilty of Murder.

Detroit, Mich., June 23.—The jury in the case of William M. Jones, charged with the murder of George H. Heywood, April 9, returned a verdict of murder, after being out but a short time.